San Francisco has always rewarded brands that show up with confidence. It is a compact city, but it carries outsized influence. Ideas move fast here. So does foot traffic. So does money. A single neighborhood can give you startup founders, hospital staff, tourists, convention attendees, students, luxury shoppers, and residents with long memories for what they see every day.

That is exactly why **Billboard Advertising** still works in San Francisco, even in a market flooded with digital impressions, retargeting, and social media noise. A strong **San Francisco billboard** does something digital media often struggles to do. It takes space. It commands attention in the physical world. It becomes part of the route people actually travel, not just another message they scroll past between emails and videos.

I have seen campaigns in this city outperform expectations not because the creative was clever in isolation, but because the placement matched how San Francisco behaves. The city is dense, directional, and habit-driven. Commutes are repetitive. Tourist routes are predictable. Landmark visibility matters. When a brand understands those realities, **OOH advertising** becomes less about awareness theater and more about practical influence.

San Francisco is small on a map, big in impact

A lot of marketers underestimate San Francisco because they look at population numbers without considering traffic patterns, visitor volume, regional wealth, and media amplification. That is a mistake. San Francisco is not just a city buy. It is often a signal buy. What appears here gets photographed, shared, discussed, and noticed by people far beyond city limits.

A billboard near downtown, SoMa, the Financial District, Union Square, or the approach corridors from the Bay Bridge can reach more than local residents. It can hit decision-makers, business travelers, event attendees, and tourists who carry that message back into other markets. A well-placed unit in this city can function like a local placement with national creative value.

That is part of what separates San Francisco from a generic roadside market. A **Highway billboard** on a commuter route in a suburban area can deliver repetition and reach, and that has real value. San Francisco often adds status and cultural relevance on top of that. Brands pay for visibility here because it says something when you are seen here.

Attention is harder to win online than on the street

Digital media has become excellent at targeting and inconsistent at truly being noticed. Most campaigns report impressions, frequency, click-through rates, and viewability percentages. Useful metrics, yes. But anyone who has managed spend across channels knows the difference between a counted impression and a remembered one.

Outdoor media works because it strips away several layers of friction. There is no pre-roll skip button. No ad blocker. No closed tab. No fake accidental click. No tiny phone screen competing with ten other notifications. A billboard either earns the eye or it does not. In San Francisco, where many routes bottleneck movement and concentrate attention, the right placement earns the eye more often than people think.

This is one reason local service brands, entertainment launches, healthcare providers, universities, and venture-backed companies continue to invest in outdoor. They want fame, yes, but they also want legitimacy. People tend to trust brands they have physically seen. That trust is not irrational. A company visible in the real world often feels more established than one that exists only as a mobile ad.

The city’s geography works in favor of outdoor

San Francisco is not spread evenly. It funnels. That matters.

Bridges, steep corridors, transit choke points, major arterial roads, and neighborhood gateways create repeated exposure. The city also slows people down, sometimes by design, sometimes by traffic, sometimes by sheer visual density. A rider on a bus, a passenger in a rideshare, a pedestrian waiting at a crossing, and a driver inching through downtown all have time to absorb a clear message.

A smart **San Francisco billboard** campaign uses this friction well. Instead of treating delay as a problem, it treats delay as dwell time. Have a peek at this website If a unit sits where vehicles queue or foot traffic pools, recall tends to rise. That does not mean every crowded intersection is good inventory. Some are visually chaotic or obstructed. But when the line of sight is clean and the message is disciplined, the city’s stop-and-go rhythm becomes an asset.

This is also why **transit advertising**, **bus advertising**, and **Taxi advertising** often complement static or digital billboards so effectively in San Francisco. Billboards deliver anchor presence. Transit and taxis extend that presence into neighborhoods and street-level circulation. A rider might first notice a headline on a large-format board near a commuter route, then see the same campaign wrapped on a bus or repeated on a taxi panel near a hotel zone. That pattern matters. Familiarity is rarely built with one touch.

San Francisco audiences respond to relevance, not volume

One of the most expensive mistakes in outdoor is assuming that bigger always beats smarter. In some markets, brute-force coverage can carry a campaign. San Francisco tends to punish lazy messaging. People here are ad-literate. They notice design shortcuts. They can sniff out vague claims. And because so many brands compete for cultural oxygen, forgettable creative gets buried fast.

The best-performing work in this city usually shares a few traits:

- It gets to the point quickly
- It respects the audience’s intelligence
- It uses location as part of the message
- It avoids visual clutter
- It gives people one thing to remember

That does not require minimalist creative every time. Entertainment campaigns can be bold and maximalist. Consumer tech can be sleek. Retail can lean into color and urgency. But the message has to resolve in seconds. If the board is aimed at commuters, the reading burden must stay light. If the board sits near foot traffic with longer dwell time, you can earn a little more complexity. This is where experience matters. Good outdoor planning is not just buying faces. It is matching copy density, design hierarchy, and placement behavior.

Why brands still choose billboards when they could spend everything on mobile

Because mobile is rented attention and outdoor is public presence.

That line may sound blunt, but it is accurate. A mobile campaign can optimize aggressively and still disappear the moment spend stops. A strong billboard campaign leaves residue. People talk about it. They reference the location. They use it as a landmark. They take photos. They mention it in meetings. They see it again next week.

This is especially true in San Francisco because routes repeat. Office workers, conference attendees, and residents tend to move through recognizable corridors over and over.

For a product launch, fundraising announcement, app expansion, event push, or reputation-building effort, that persistence matters. Outdoor can also strengthen every other channel. Search volume often lifts when a billboard campaign goes live. Direct traffic can rise. Sales teams find prospects more familiar with the brand. Recruiters report better name recognition. None of that is magic. It is the predictable result of repeated public visibility.

Marketers who have only worked in performance channels sometimes resist this because they want clean attribution. Fair enough. Not every business should lead with outdoor. But in practice, many brands do not need perfect attribution. They need stronger market presence and better demand conditions. **OOH advertising** creates both when used with discipline.

Real results come from strategic placement, not just premium addresses

There is a tendency to focus on the most famous locations first. Sometimes that is right. A marquee position near heavy downtown circulation or a tourist landmark can produce huge visibility. But famous does not always mean best for the objective.

If you are selling enterprise software, the most valuable audience may be along commuter routes feeding office clusters and business hotels, not the spots with the highest tourist selfie count. If you are promoting a live event, proximity to entertainment zones, convention traffic, and nightlife movement may matter more than a broad citywide play. If you are launching a healthcare service, repeated visibility near hospitals, dense residential neighborhoods, and major thoroughfares may do more than one prestige board.

I have seen brands overspend on iconic inventory and underspend on frequency. I have also seen modest budgets win because the planner understood how people actually moved. That is often the difference between outdoor that looks impressive in a deck and outdoor that changes behavior.

The comparison with other major markets tells the story

San Francisco is often discussed alongside **Outdoor advertising NYC**, Los Angeles, and Miami, and the comparison is useful. Each market behaves differently.

A **New york city billboard** can deliver massive pedestrian impressions and near-constant visual competition. It is unbeatable for spectacle in the right zone, but it often requires louder creative and stronger repetition to cut through. **Los angelese billboard advertising** thrives on driving culture, long arterials, and broad geographic spread. It can dominate with scale, but budgets often need to stretch across more territory. A **Miami billboard** can hit tourism, nightlife, and bilingual audiences in a way few markets can, especially around key coastal and event corridors.

San Francisco sits in a different lane. It is tighter, more concentrated, and often more efficient for certain categories. The city’s density allows carefully chosen placements to create the feeling of market saturation without needing dozens of units. It also carries a business and innovation halo that is hard to replicate elsewhere. For startups, B2B brands, higher education, healthcare, financial services, and premium consumer products, that halo can be highly valuable.

That does not mean San Francisco is cheap. It is not. But efficiency is not the same thing as low cost. A market can be expensive and still deliver stronger returns because less waste is built into the buy.

Outdoor works best when it is integrated, not isolated

The strongest campaigns rarely ask a billboard to do everything on its own. Outdoor is powerful, but it performs even better when the message is echoed elsewhere. That can mean search, social, PR, event activation, local partnerships, or mobile retargeting. It can also mean mixing formats.

A campaign might use a dominant **San Francisco billboard** as the flagship presence, then layer in **bus advertising** around commuter districts, **Taxi advertising** near hospitality zones, and selective digital support to recapture interested audiences. In another city, the same brand might add **wallscape advertising** for visual impact or even **aerial advertising** for an event-driven weekend push. Different tools suit different conditions. The point is not to use every format. The point is to build recognition through coordinated repetition.

This is where an experienced partner can save a client from waste. A team like **Plug Talk Media - outdoor advertising**, or any serious outdoor specialist with market-level knowledge, should be able to tell you when a format is additive and when it is just decorative. Plenty of buyers can hand over rate cards. Fewer can explain why one placement will keep showing up in photos, why another gets blocked by delivery trucks half the day, or why a third looks premium but underdelivers because the angle is wrong for traffic flow.

Creative discipline decides whether the spend pays off

Outdoor is unforgiving. If the message is muddy, no amount of circulation will rescue it. San Francisco makes this even more obvious because the audience is quick to ignore weak work.

The best billboard creative usually does less than clients initially want. It drops the second headline. It cuts the paragraph. It removes the legal copy that no one can read anyway. It picks a stronger image. It enlarges the brand mark. It turns three calls to action into one.

There is a practical test I like for outdoor: if someone sees the board for four seconds while managing traffic, can they remember the brand and the promise ten minutes later? If not, the creative probably needs simplification.

Some of the most effective boards I have seen in San Francisco used plain language, strong contrast, and a single sharp idea. Not because the brands lacked sophistication, but because they respected how outdoor is consumed. The medium rewards confidence. It punishes indecision.

Measuring success without pretending every result is perfectly trackable

The conversation around measurement gets distorted because marketers feel pressured to promise direct attribution from every channel. Outdoor does not always provide the neatest spreadsheet, but that does not mean it lacks accountability.

Reasonable indicators include branded search lift, direct traffic changes, app install spikes in the target geography, store visits, lead volume trends, promo code usage, event attendance, sales team feedback, and brand recall studies when budgets allow. Timing also matters. If a campaign launches with a new outdoor flight and multiple indicators move in sync, that signal counts.

The trick is to judge outdoor by the role it is meant to play. If the goal is mass awareness in a compressed window, reach and visibility may be the primary scorecard. If the goal is local lead generation, then traffic and inquiry trends should matter more. If the goal is investor and talent visibility for a scaling company, then executive feedback, recruiting response, and market presence may be valid outcomes.

Bad measurement happens when teams buy outdoor for prestige and then evaluate it like a bottom-funnel search campaign. Those are different jobs.

Who tends to win with San Francisco billboard campaigns

Not every advertiser needs this market. But several types of brands consistently benefit from it.

A regional healthcare network can build trust by appearing across high-traffic commuter and neighborhood routes. A fintech or SaaS brand can look more established when it dominates selective downtown or airport-adjacent corridors. A consumer app can gain social proof from visible citywide presence. Entertainment, retail, hospitality, and live events can all benefit when placements mirror where their audiences already move.

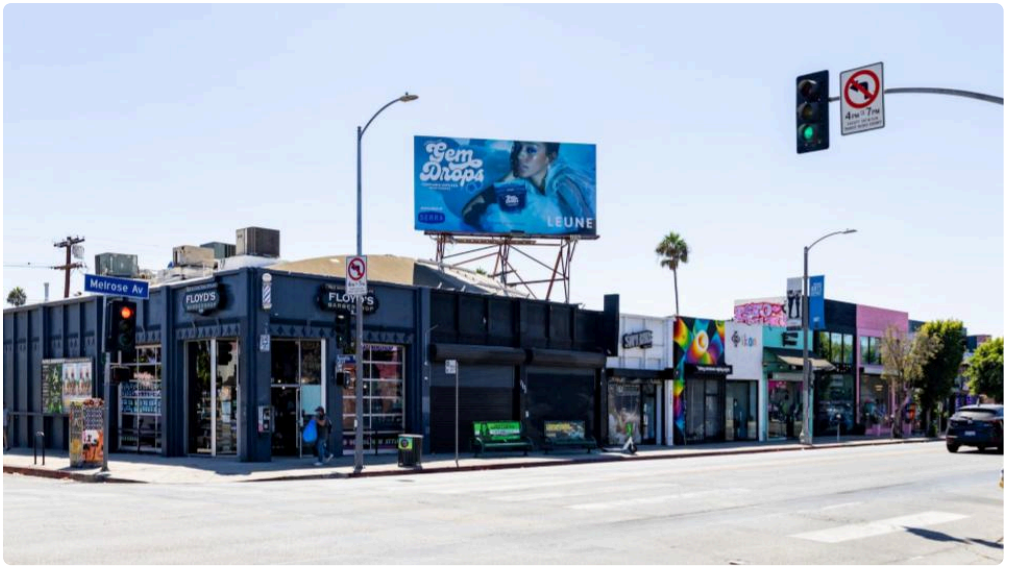

Even B2B brands, which some people still assume should stay purely digital, often get strong results from San Francisco outdoor. Buyers are people before they are leads in a CRM. They commute, attend conferences, ride in cars, and walk through districts where a brand can become familiar long before a sales conversation begins.

The trade-offs are real, which is why smart buying matters

Outdoor is not a miracle channel. Inventory can be limited. Premium locations can cost real money. Creative production can introduce deadlines and practical constraints. Some placements are stronger on prestige than measurable action. Others deliver frequency but less visual drama. Digital billboards offer flexibility, but static units often provide stronger share of voice and longer uninterrupted presence.

This is why experience matters so much. A buyer should be honest about what the budget can actually accomplish. Sometimes one great board is better than four compromised ones. Sometimes a broader transit mix beats a single flashy location. Sometimes San Francisco is the right spearhead market, and sometimes the campaign would work harder in the Bay Area region beyond the city core.

Judgment is the edge. Not every board should be bought, even if it is available.

Why the medium still holds its ground

Billboards have survived every prediction of irrelevance because they answer a basic marketing need that never went away. Brands need to be seen in public. Not just targeted, not just clicked, seen. They need to occupy

mental space in the places where life happens. San Francisco remains one of the best cities in the country for making that visibility count.

A great **San Francisco billboard** can build recognition faster than many channels with far more reporting layers and far less memory value. It can support launches, sharpen reputation, reinforce campaigns already running elsewhere, and give a brand a kind of physical legitimacy that digital alone rarely creates.

For companies serious about market presence, the question is not whether outdoor is old or new. It is whether the placement, message, and strategy fit the way real people move through a real city. In San Francisco, when that fit is right, billboard advertising still drives results that marketers can feel long before they finish debating attribution models.

PTM 4121 18th Ave, Brooklyn, NY 11218, United States +13476400321 Plug Talk Media - Outdoor Advertising is a Brooklyn, NY agency specializing in out-of-home advertising—including billboards, wallscapes, transit ads, and street level furniture—for brands looking to stand out on the go.