Finding a space cleaning carrier in Austin sounds primary until eventually you on the contrary leap evaluating alternate options. One friends can provide rock-bottom premiums but gets obscure if you ask what is protected. Another seems polished online, then presentations up late or sends a distinct staff every go to. A third has glowing testimonials, yet no proper explanation of ways pricing works. If you have ever typed “apartment cleansing expertise close to me” after which felt less distinctive after ten minutes of scrolling, you aren't by myself.

Austin is a town with its possess rhythm, and that concerns more than human beings think relating to apartment cleansing. Homes in Hyde Park compile a one-of-a-kind sort of dust than more recent builds in Mueller. A condominium close Lady Bird Lake may also desire greater realization to glass, tracked-in pollen, and puppy hair from regular walks alongside the trail. Families in Circle C in most cases care approximately legitimate scheduling and clean conversation since weekdays circulate immediate and weekends disappear into soccer video games, grocery runs, and catching up on all the things else.

That is in which a uncomplicated technique stands out. Tidy Hands Cleaner Austin has earned awareness now not since it tries to sound flashy, yet considering the fact that persons need what must always be effortless and too oftentimes is simply not: depended on specialists, transparent pricing, nontoxic paintings, and a carrier event that does not create more complication than it solves. In a crowded marketplace, truthful pricing and professional carrier will not be small facts. They are the entire element.

What Austin householders as a matter of fact would like from a cleansing company

Most workers usually are not searching for a dramatic earnings pitch. They prefer a blank domestic, a honest fee, and a staff that respects their time and their area. That sounds glaring, yet in observe these 3 matters may well be distinctly onerous to locate in combination.

Homeowners in Westlake customarily ask for consistency. They do now not need to give an explanation for the equal options over and over again, above all in large homes wherein data subject. Renters around South Congress is also extra concentrated on flexible scheduling and condo-pleasant pricing. Busy pros in East Austin want a dwelling cleansing provider they could book with no questioning whether the ultimate bill will fit the authentic quote. Parents in Allandale wish to recognise if a purifier can paintings around nap schedules, school pickup, and the widely wide-spread mess that comes from precise family members existence.

The word tremendously rated will get used so casually in native advertising and marketing that it close to loses meaning. What most commonly subjects extra is regardless of whether a visitors is buyer advocated for the desirable causes. Are they punctual? Do they communicate surely? Are there proven stories that point out the small print folks care approximately, reminiscent of lavatories that were competently scrubbed, kitchen counters surely degreased, and flooring left feeling clean other than just quick swept?

That is why a number of Austinites become favoring a business enterprise that keeps matters plainspoken. Tidy Hands Cleaner trusted its reputation to the fundamentals: present up, do the work appropriately, rate it certainly, and make it gentle for patrons to understand what they are getting.

Honest pricing subjects greater than smart promotions

If you may have ever booked area cleaning prone and then viewed upload-on rates pile up after the actuality, you already notice why transparent pricing is this sort of extensive deal. A low beginning variety capability very little if it excludes the projects most people anticipate are customary.

There is a practical distinction between a service provider that lists a teaser cost and one which explains what drives value. Square pictures topics. So does dwelling house condition. A one-bedroom house in North Loop that will get gentle weekly preservation just isn't the same as a 4-bed room dwelling in Barton Hills that has not been professionally cleaned in a few months. A go-out sparkling near the University of Texas ordinarilly calls for more certain work than a everyday ordinary stopover at. Homes with pets primarily desire more recognition on upholstery edges, baseboards, and lower than fixtures the place hair likes to compile.

Tidy Hands Cleaner straightforward pricing appeals to human beings since it takes some of the anxiousness out of the process. Customers would like to finances. They desire to recognize whether or not oven cleansing is included or separate, whether or not interior-fridge cleansing provides time, and whether or not deep cleaning ability more than a rapid wipe-down. When a manufacturer is in advance, human beings can make incredible decisions. When pricing feels slippery, believe disappears fast.

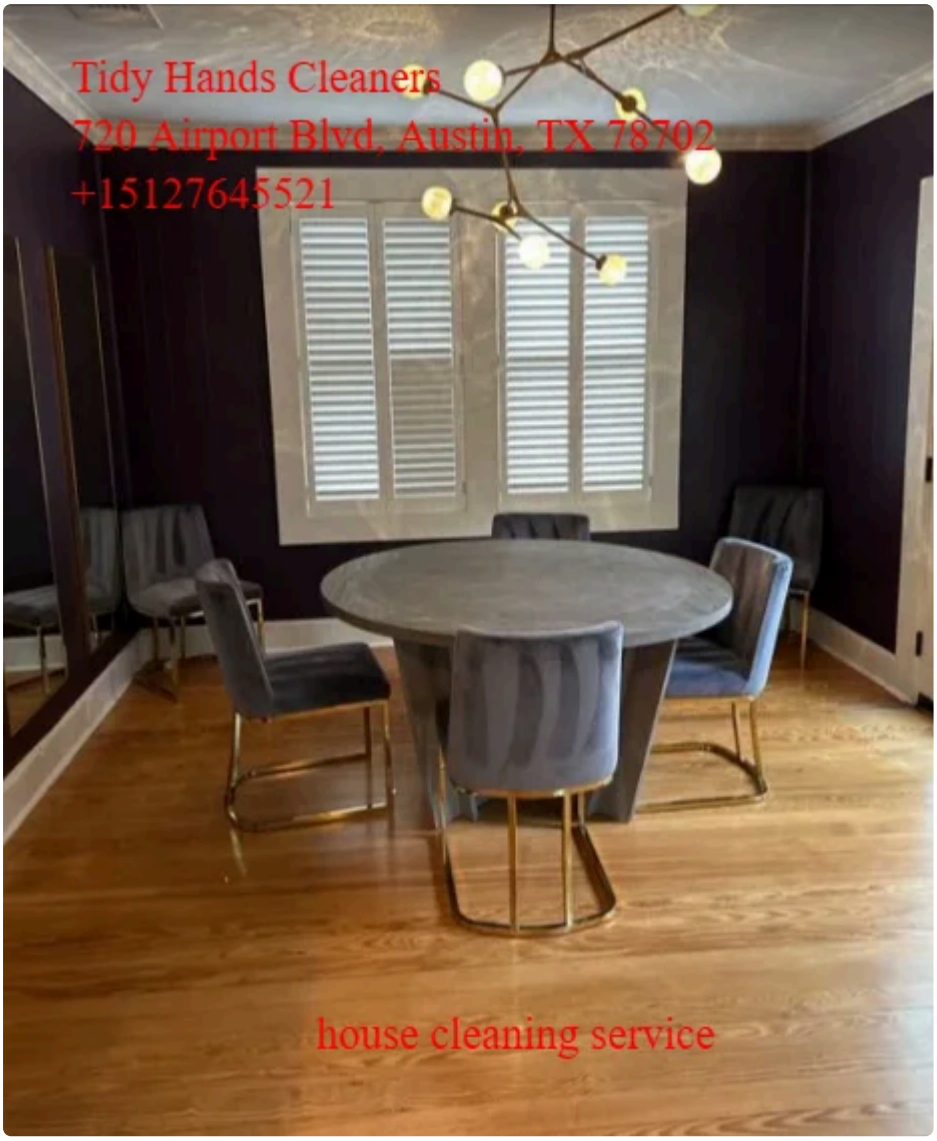

This is mainly precious in Austin, in which households variety from college students sharing older rentals in Cherrywood to executives living in more moderen buildings near Steiner Ranch. People’s cleansing needs are the different, however nobody enjoys surprise charges.

The distinction between events cleaning and a in truth smartly-cleaned home

A lot of services can make a spot seem tidier for an hour or two. That is not very kind of like cleaning it smartly. The hole presentations up within the spots people realize later, when the group has already left.

A smartly-wiped clean bathroom does no longer just have a shiny reflect. It has edges round furnishings which are free of buildup, corners which were checked, and floors that don't suppose gritty below bare feet. A kitchen that has been exact cleaned does not without problems scent sparkling. It has grease got rid of from the stovetop, fingerprints handled on cupboard fronts, and crumbs pulled from the puts where they have a tendency to hide. In residing areas, the distinction customarily comes right down to whether cleaners cross with aim instead of pace on my own.

This is the place sense displays. Trusted experts recognise how you can clear for either look and hygiene. They know that houses close busy roads including these round Airport Boulevard can accumulate grime differently from homes tucked deeper into neighborhoods like Travis Heights. They comprehend that spring pollen in Austin can settle in every single place, from windowsills to ceiling fan blades. They recognize that limestone filth, puppy hair, muddy footprints after a Hill Country rain, and publish-competition muddle all depart the different forms of work behind.

The terrific cleaning expertise Austin residents communicate approximately ordinarilly earn that fame using this form of reasonable competence. It isn't always glamorous. It is repeatable, aspect-oriented paintings performed effectively.

Why recurring provider as a rule beats the occasional “rescue clean”

There is a trend many home owners fall into. Life receives busy, cleansing slides, tension builds, then any one books a sizeable one-time blank to reset the space. That can guide, but it really is traditionally extra dear and less tender than keeping issues on a predictable schedule.

Recurring home cleansing facilities make the house more uncomplicated to preserve among visits. Surfaces do not get as grimy. Bathrooms remain in advance of mold. Floors are less likely to reach the factor where each step leaves obvious tracks. If you might have adolescents, pets, or either, frequent service will be the difference between feeling on prime of your house and feeling like it can be normally one week from chaos.

In Austin neighborhoods with lively out of doors lifestyles, this matters even greater. People who spend weekends at Zilker Park, paddleboarding close to Auditorium Shores, or biking round Walnut Creek generally tend to convey the outside lower back domestic with them. Dust, grass, trail dirt, and pet particles do no longer wait politely in the entryway. They unfold.

A routine plan also gives the cleansing staff a risk to be informed the space. They begin to recognize which bathe demands extra descaling, which room will get the most dog hair, which picket ground should always be dealt with gently, and which member of the family at all times leaves art grants at the eating desk. That familiarity more commonly leads to larger results than a revolving solid of first-time cleaners.

A native manufacturer has an advantage in a urban like Austin

Austin shouldn't be one-measurement-matches-all, and residence care here isn't really either. A nearby cleaning organization is familiar with how the town unquestionably lives.

Older buildings close Clarksville and Bouldin Creek can require a completely different contact than newer properties out in Avery Ranch. Historic data, gentle finishes, and quirky layouts are basic in imperative Austin. Meanwhile, suburban spouse and children homes may well contain higher kitchens, a number of bathrooms, stair-heavy layouts, and heavy traffic around mudrooms. Downtown condos generally current entry issues, parking constraints, and tighter service home windows. Those small print also can sound small, however they affect how easily a house cleansing provider runs.

There is likewise the user-friendly competencies of neighborhood familiarity. A cleanser who most of the time works around Austin understands how occasion weekends can have an affect on timing. They recognize visitors close the Texas State Capitol can snarl all at once. They comprehend South by using Southwest, Austin City Limits, and University of Texas activity days exchange the speed of the metropolis. A reputable service plans around those realities rather than appearing shocked by means of them.

That nearby focus is one cause some customers view Tidy Hands Cleaners top-rated cleaning companies Austin fame as smartly earned. They will not be seeking to sparkling a standard idea of a residence. They are serving unquestionably Austin families with all the little specifics that include dwelling right here.

What human beings could ask previously booking any dwelling cleaning service

Before you appoint all people, about a direct questions will save you time and frustration. Ask what is integrated in a traditional smooth. Ask how deep cleaning differs from protection provider. Ask regardless of whether the quote is mounted, anticipated, or theme to transformations as soon as the workforce arrives. Ask how rescheduling works. Ask what takes place if anything is ignored.

These questions will not be confrontational. They are purposeful. A stable firm may still answer them devoid of hedging. If the responses consider indistinct, that is mostly a signal you'll be able to deal with ambiguity later too.

Here are a number of issues worth clarifying before you e book:

1. What rooms and duties are incorporated in the quoted carrier?
2. Are deep cleansing, pass-in, and transfer-out cleans priced differently?
3. Will the same staff return for routine visits whilst available?
4. How are problems taken care of if a patron isn't happy?
5. Are there more fees for offers, pets, or area of expertise requests?

A pride warranty topics here, but only if it really is backed by way of a factual system. A organization does now not want to pretend mistakes certainly not happen. It needs to reply neatly after they do. That is in most cases what separates a merely good service from one which becomes client urged over the long-term.

Tidy Hands Cleaner Austin contact details

For an individual evaluating nearby recommendations and looking a right away level of reference, here is the cutting-edge company documents for Tidy Hands Cleaners:

Tidy Hands Cleaners

720 Airport Blvd, Austin, TX 78702, United States Phone: **512-764-5521**

Being close Airport Boulevard additionally locations the manufacturer in a realistic spot for serving a huge unfold of neighborhoods, from East Austin and Mueller to primary areas and past.

Reviews are positive, however basically once you learn them the desirable way

Verified reports can inform you much, but not necessarily within the method americans assume. A 5-celebrity commonplace is high quality. What issues extra is the sample throughout the feedback.

Look for mentions of consistency through the years. Look for details about communique, no longer just compliments like “sizeable task.” Reviews that point out punctuality, respectful cleaners, desirable prices, and apply-via are usually extra terrific than common compliment. If assorted other people aspect out that a organization was once user-friendly to agenda and the remaining bill matched expectancies, that announces anything impressive approximately how the trade operates.

On the alternative hand, one-off proceedings may still be study with context. Every provider commercial eventually encounters a scheduling hiccup or a mismatch in expectancies. The higher query is how the corporation treated it. Did **Additional info** they make it accurate? Did they reply professionally? Did buyers come to come back?

This is where a Tidy Hands Cleaner height-rated or Tidy Hands Cleaner seasoned acceptance capability greater than a slogan. If folks avoid describing the related strengths, including legit provider, truthful pricing, and robust verbal exchange, that consistency is not easy to pretend.

Different houses name for special cleaning judgment

One cause property owners get upset with cleansing capabilities is that they count on every homestead might possibly be taken care of with the equal template. It can not. Good cleansing requires judgment.

Take puppy-friendly homes in neighborhoods like Crestview or Brentwood. The largest thing might not be visual fur on the sofa. It may well be the advantageous layer of hair beneath beds, round vent covers, and along baseboards. In spouse and children buildings close to Bee Cave Road, fingerprints and cuisine splatter may well dominate kitchens and breakfast nooks. In downtown condos with a skyline view, glass smudges and bog tough-water spots aas a rule stand out extra than muddle.

Then there are movement-associated cleans. A stream-out sparkling in a apartment near The Domain ordinarilly wants a landlord-centered degree of element. Appliance interiors, cupboard cabinets, and trim work abruptly matter a good deal. A go-in smooth in an older abode close Rosedale would possibly prioritize sanitizing excessive-contact surfaces, wiping out storage spaces, and addressing grime left from contemporary renovation or painting.

The most advantageous cleaning facilities Austin Tidy Hands Cleaner style more commonly come down to wisdom the ones differences as opposed to treating each activity like a checklist run at appropriate pace.

When “close me” must always imply extra than shut by

The search term space cleaning functions close me is practical, however proximity on my own deserve to not ever be the main explanation why to lease. Closer is convenient, sure. But a nearby business enterprise that communicates poorly isn't always handy in any significant feel.

What humans pretty mean with the aid of “close me” is basically a specific thing broader. They need a provider that is aware their vicinity, can achieve them with out drama, and has satisfactory neighborhood ride to keep in mind the sort of abode they dwell in. Someone in Tarrytown could desire discretion and consistency. Someone in East Cesar Chavez may also care more about bendy timing and rental get right of entry to. Someone near Mount Bonnell may be managing steep driveways, bigger floorplans, or so much of indoor-outdoor traffic. Local talents improves provider whilst it's far paired with superb structures.

Tidy Hands Cleaner relied on status, whilst men and women use that phrase, has a tendency to reflect that mixture. Near sufficient to comprehend the town, ready enough to serve it effectively.

What makes a cleaning business enterprise well worth recommending to friends

People most effective suggest a condominium cleansing carrier while it makes lifestyles relatively more convenient. That in most cases happens due to a mixture of small wins rather than one dramatic gesture.

A purifier texts whilst they're strolling ten minutes behind rather than leaving you guessing. The quote makes feel and stays consistent. The loos are genuinely wiped clean, no longer just brightened up. The kitchen smells contemporary since filth used to be got rid of, no longer coated up. If you ask for extra focus in one room formerly company arrive, the request is remembered. Those are the things individuals mention to acquaintances over coffee or in a neighborhood crew chat.

In Austin, word-of-mouth nonetheless incorporates actual weight. Someone in a single pocket of the urban hears about a riskless group from a chum in an alternate. A father or mother in Northwest Hills recommends a enterprise to a coworker in South Lamar. A couple relocating from a condominium close to Rainey Street into a primary dwelling in Windsor Park asks who individuals trust. That is how nearby reputations grow, specially for customer instructed organisations that retailer turning in consistent consequences.

A brilliant same old for selecting house cleaning services

If you might be sorting with the aid of preferences top now, it facilitates to retailer your concepts ordinary. You do no longer need the least expensive provider. You do not want the fanciest online page. You need a area cleansing friends it's clear, reliable, and professional sufficient to do the paintings correct within the reasonably domicile you honestly stay in.

That capacity transparent pricing one could notice. It capability depended on execs who admire your agenda and your area. It manner tested studies that speak about substance, now not fluff. It skill a delight assurance with proper observe-by. Most of all, it approach nontoxic provider, considering even the most thorough cleansing capacity less if getting it booked or repeated will become a headache.

For homeowners, renters, busy mum and dad, and professionals throughout Austin, from Mueller to Barton Hills, from Hyde Park to Circle C, that elementary in style is traditionally the top one. It could also be why Tidy Hands Cleaner sincere pricing stands proud in a marketplace in which too many groups nevertheless hide the ball.

If a cleansing service can make your place really feel lighter, calmer, and more straightforward to manage without making the job not easy, that's fee you consider each week. And in a town as busy and swift-transferring as Austin, that kind of assistance isn't really a luxury for plenty of families. It is a sensible method to get time, power, and peace of brain to come back.