

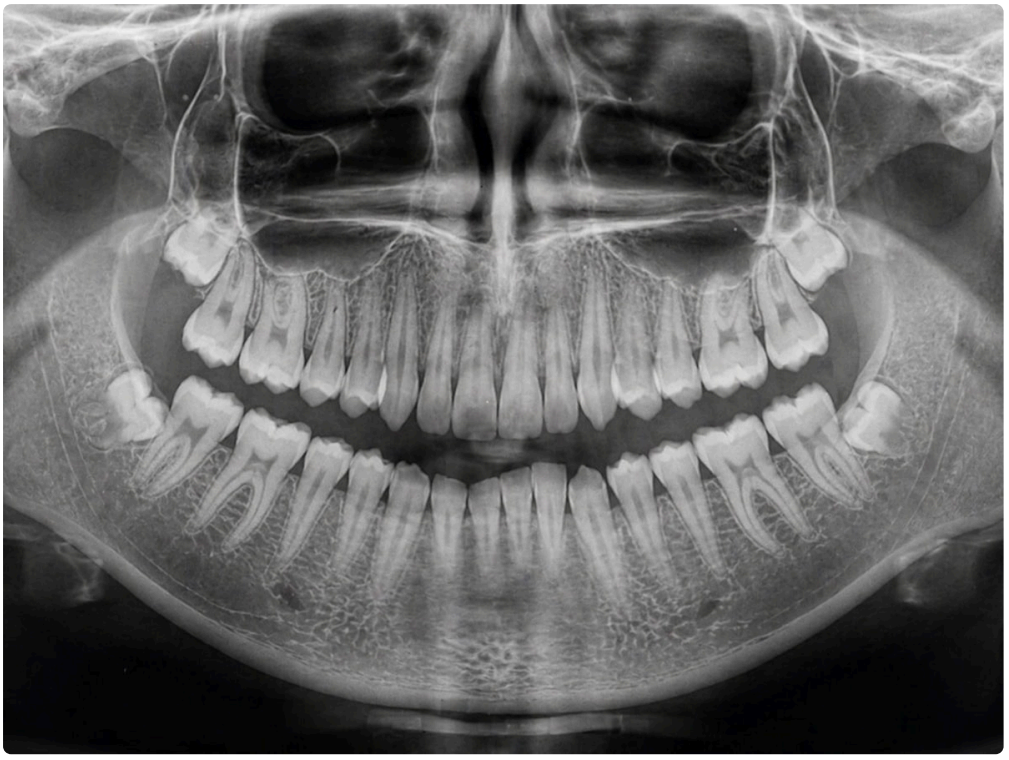

Wisdom teeth removal is routine, but recovery is not something to take lightly. The first few days set the tone for how smoothly your mouth heals, how much swelling you deal with, and whether you stay clear of complications like dry socket, bleeding, or infection. Patients are often relieved when the procedure is over, then surprised to learn that the real work begins at home.

That matters in a place like Oxnard, where daily life does not slow down just because you had oral surgery. People head back to work too soon, stop for iced coffee on the way home, try to squeeze in a gym session, or eat whatever sounds comforting once the numbness wears off. Those choices can turn an ordinary recovery into a painful one.

If you are preparing for Wisdom Teeth Removal Oxnard CA, or you are helping a family member recover, it helps to know not only what to do, but what to avoid. In my experience, most preventable problems come from a small set of habits that seem harmless in the moment. A little caution early on usually saves several days of trouble later.

The first 24 hours are where most mistakes happen

The mouth heals fast, but it is also easy to disturb. After wisdom teeth are removed, the sockets need time to form stable blood clots. Those clots protect the bone and nerves underneath and act as the foundation for healing tissue. If a clot gets dislodged too early, the result can be intense pain, delayed healing, and the classic misery of dry socket.

Patients often expect pain to be the main issue, but the bigger issue is usually disruption. People spit hard because they dislike the taste of blood. They rinse too aggressively because they want to feel clean. They use a straw out of habit. They go home and take a long hot shower. None of those choices sound dramatic, yet each one can increase pressure, loosen a clot, or stimulate bleeding.

The first day is not about testing what you can get away with. It is about keeping things calm. Rest, hydration, and gentle care do far more for recovery than any home remedy people pick up from friends, social media, or old family advice.

Do not use straws, vape, or smoke

This is the warning patients hear most often, and for good reason. Suction is one of the fastest ways to disturb the clot in a healing socket. A straw may seem minor, but the pressure change inside the mouth can be enough to start trouble. The same logic applies to smoking and vaping, though those add another layer of risk because heat and chemical irritation can interfere with healing.

Nicotine is especially unhelpful after oral surgery. It narrows blood vessels and reduces blood flow right when the surgical sites need oxygen and nutrients. Even people who feel fine after surgery can run into problems a day or two later if they resume smoking too soon. I have seen patients do everything else correctly, then end up back in the office because they decided one cigarette or a few puffs would not matter.

The same caution applies to hookah, cannabis smoke, and forceful inhalation from a vape device. If it creates suction or exposes healing tissue to heat and irritants, it is a poor choice during early recovery. If quitting completely is difficult, that is a separate conversation, but the immediate post-op period is not the time to push your luck.

Avoid hard, crunchy, and crumbly foods

Soft food advice can sound overly cautious until a patient gets a tortilla chip fragment lodged near an extraction site or bites down too soon on the numb side and irritates already tender tissue. Texture matters almost as much as temperature.

Crunchy foods can scrape the surgical area. Crumbly foods break apart and hide in the sockets. Chewy foods pull at the jaw and can feel surprisingly strenuous when the muscles are already stiff. Rice, seeds, popcorn, granola, nuts, and crusty bread are common offenders. So are fries, even though people rarely think of them as a recovery problem. The edges can be rough, and the salt can sting if the area is still raw.

A better approach is to think bland, soft, and easy to swallow for the first few days. Yogurt, applesauce, mashed potatoes, smoothies eaten with a spoon, scrambled eggs once tolerated, and lukewarm soup are usually manageable. The exact timeline varies from person to person. Someone with one straightforward extraction may feel ready for more texture sooner than a person who had impacted lower wisdom teeth removed. The point is not to follow a rigid menu. The point is to avoid foods that can traumatize the area or get trapped where you cannot comfortably clean.

One practical detail that gets overlooked in Oxnard's warmer months is dehydration. Cold blended drinks are tempting, but if you sip them through a straw, you undo the benefit. Use a cup and take small sips. Hydration helps with comfort, swelling, and medication tolerance.

Skip very hot foods and drinks at first

Heat increases blood flow, which can encourage renewed bleeding in the first part of recovery. Very hot coffee, tea, broth, or takeout soup may feel soothing in theory, but they are not ideal right away. There is also the issue of lingering numbness. People burn the inside of their mouth more often than they realize because they cannot accurately sense temperature after local anesthetic.

Lukewarm is safer than steaming. Cool foods are often more comfortable than warm ones, especially on the first day. Once active bleeding has settled and the numbness has resolved, many patients can gradually return to warmer foods without a problem. What you want to avoid is the combination of fresh surgical sites, residual numbness, and a drink that is hotter than you think.

Coffee deserves its own note because so many adults try to get back to normal by restarting their morning routine immediately. If you are a regular coffee drinker, the bigger concern is not just temperature. Caffeine can be dehydrating for some people, and when combined with poor food intake or pain medication, it can leave you feeling shaky or nauseated. Waiting a little longer than you want is usually wise.

Do not rinse, spit, or brush aggressively

Patients often feel a strong urge to clean the mouth after surgery, especially if there is a metallic taste or mild oozing. That urge makes sense, but overdoing it creates problems. Forceful spitting and vigorous rinsing can dislodge the clot. Brushing directly over the extraction sites too soon can also disturb healing tissue.

That does not mean you should ignore oral hygiene. It means you should adjust your habits. Gentle brushing away from the surgical area is usually fine, and many surgeons recommend warm saltwater rinses after the first day, done carefully rather than with force. Think of it as bathing the area, not power-washing it.

People who use electric toothbrushes sometimes find them uncomfortable near the back of the mouth for the first few days. A soft manual brush gives more control. If your jaw feels stiff, do not force your mouth open wide just to brush every corner perfectly. Gentle, consistent care is better than one heroic cleaning session that leaves the area irritated.

Avoid intense exercise and heavy lifting

This is another area where people get impatient. If you normally run, lift weights, practice a sport, or work a physically demanding job, it is natural to wonder when you can get moving again. Too much activity too soon can increase blood pressure and restart bleeding or worsen swelling. It can also amplify throbbing pain, especially later in the day.

Many patients feel relatively decent the morning after surgery and mistake that for full readiness. By afternoon, after errands, housework, or a workout, they are surprised by increased swelling and aching. Recovery tends to punish overconfidence. For most people, a quiet day or two is far more useful than trying to reclaim the usual routine immediately.

This is especially relevant for younger patients who heal quickly and assume they are back to normal because the pain is manageable with medication. Athletes, in particular, often push too early. Feeling capable is not the same as being healed.

Do not ignore the medication instructions

Trouble often starts when people improvise. They take pain medicine on an empty stomach and feel sick. They wait until the pain is severe instead of staying ahead of it. They skip an antibiotic dose, then double up later. Or they combine medications without asking whether they interact.

The safest approach is to follow the post-op instructions exactly as given by your surgeon or dentist. If something is unclear, call and ask. There is no prize for guessing correctly. Timing matters, food intake matters, and so does the difference between soreness that is expected and pain that signals a complication.

Some patients prefer to avoid stronger prescription pain medicine, which is understandable. Others need it for a short period, especially after more difficult extractions. That decision depends on the individual case. What matters most is using whatever was prescribed responsibly and paying attention to side effects like nausea, constipation, dizziness, or unusual sedation.

Leave the surgical area alone

A surprising number of setbacks come from curiosity. People probe the socket with their tongue, look repeatedly in the mirror, try to remove what they think is food but is actually healing tissue, or poke at sutures to see whether they are loose. ***Wisdom Teeth Removal Oxnard CA*** The back of the mouth can feel strange for several days. That strange feeling does not necessarily mean something is wrong.

White or yellowish material near an extraction site is often part of normal healing. A different taste in the mouth can also happen. Mild swelling, stiffness, and bruising are common, especially for lower wisdom teeth. Not every unfamiliar sensation is a problem that needs fixing.

If you constantly check the site, you risk irritating it. Let the area be. Healing tissue is not neat or attractive in the first few days, and it does not need your supervision every hour.

Do not sleep flat if swelling is building

Sleep position gets less attention than it deserves. Lying completely flat can make swelling feel more pronounced, especially during the first night or two. A little elevation helps fluid drain and often makes people more comfortable.

The same principle applies to spending the day bent over. Patients who clean the house, pick things up from the floor, or do yard work often notice more pressure and throbbing afterward. Resting with your head slightly elevated is a small adjustment that can make the first 48 hours easier.

Foods and habits most likely to cause trouble

The biggest practical mistakes tend to cluster around eating and routine habits. If you want a simple reference point, these are the ones that cause the most problems early in recovery:

1. Straws, smoking, and vaping, because suction and irritation can dislodge the clot.
2. Chips, popcorn, nuts, rice, and seeded foods, because small pieces can get trapped in the sockets.
3. Very hot coffee, soup, or tea, because heat may trigger bleeding and numbness can hide burns.
4. Alcohol, especially when mixed with pain medication, because it can worsen dehydration and interfere with recovery.
5. Hard exercise or lifting, because increased blood pressure can bring bleeding and swelling back.

Most patients do not run into trouble because they ate the wrong thing once or moved around a little. Problems usually happen when several small decisions stack up. A straw at lunch, a vape later in the day, a rushed return to the gym, then skipped hydration, that is the pattern that tends to create avoidable pain.

Be careful with alcohol and mouthwash

Alcohol is a common blind spot. Some patients assume one drink to relax is harmless, especially if they are already home from surgery and not driving. The problem is that alcohol can interact with prescription pain medicine, contribute to dehydration, and irritate healing tissues. It also lowers judgment, which makes people more likely to forget the other rules.

Mouthwash can be an issue for similar reasons, particularly if it contains alcohol and causes a burning sensation. Even non-alcohol mouthwashes may feel too strong right away unless your surgeon specifically recommends one. People often think mouthwash is helping because it feels medicinal, but fresh extraction sites do not need that kind of chemical intensity unless there is a clear reason.

Warm saltwater, used gently when appropriate, is usually a more comfortable choice than commercial mouthwash in the first part of healing.

Do not assume every painful day is normal

Some discomfort is expected. Worsening pain after an initial improvement deserves attention. That is one of the clearest patterns with dry socket, which often shows up a few days after extraction rather than immediately. Patients sometimes describe it as a deep, radiating pain that does not match what they felt the day before. It may spread toward the ear or jaw. Bad breath or a foul taste can also show up with complications, though not always.

Swelling should generally peak and then begin to improve. If it keeps enlarging, becomes hard, or is accompanied by fever, difficulty swallowing, or trouble opening the mouth beyond what seems typical, that is worth a call. Post-op guidance should always come from your own treating provider, because they *Wisdom Teeth Removal Oxnard CA* know whether your case involved simple removal, impacted teeth, sutures, or existing infection.

These warning signs are worth contacting the office about:

1. Bleeding that stays heavy instead of tapering to light oozing.
2. Pain that sharply worsens after the second or third day.
3. Fever, pus, or swelling that continues to increase rather than settle.
4. Trouble swallowing, breathing, or opening the mouth.
5. Persistent nausea, rash, or a suspected medication reaction.

Patients sometimes hesitate to call because they do not want to bother the office. A quick call is better than waiting until a manageable issue becomes a miserable weekend.

Recovery in real life, not in a perfect schedule

There is the official recovery timeline, and then there is how recovery plays out in actual households. Teenagers want fast food by day two. College students forget instructions the moment they feel less sore. Working adults try to answer emails, take calls, and return to meetings while still numb. Parents focus on everyone else and miss their own medication window.

That is why the most useful advice is practical rather than idealistic. Prepare your food before the appointment. Keep gauze, water, and medications within reach. Set alarms if needed. Do not plan social events, intense workouts, or long errands for the first couple of days. If you live in Oxnard and know traffic, heat, and a full family schedule can complicate things, simplify as much as you can in advance.

A smooth recovery rarely happens by accident. It usually comes from a handful of sensible choices repeated consistently. Protect the clot. Keep the area clean, but gently. Eat soft foods. Rest more than you think you need. Avoid anything that adds pressure, heat, friction, or chemical irritation.

For anyone planning Wisdom Teeth Removal Oxnard CA, that is the real takeaway. The procedure itself is only one part of the experience. The recovery decisions you make at home have just as much influence on comfort, healing time, and whether your week stays manageable or turns into a painful detour.

Oxnard Dentistry
1730 E Gonzales Rd
Oxnard, CA 93036, United States
Phone: +1 805-307-8731

FAQ About Wisdom Teeth Removal Oxnard CA

How much does it cost to get wisdom teeth removed in California?

Fees depend on tooth position, the number of extractions, imaging and anesthesia. Oxnard Dentistry can provide an individual estimate after examining your teeth. Ask for an itemized plan and confirm insurance benefits before scheduling.

Will insurance cover wisdom teeth removal?

Coverage and out-of-pocket costs vary by policy and the treatment required. Ask the dental office and your insurer to verify benefits, annual limits and any authorization requirements. A benefit estimate does not guarantee payment.

Is 30 too old to have wisdom teeth removed?

Age alone does not determine whether extraction is appropriate. A dentist evaluates symptoms, tooth position, oral health and medical history. Healthy, functional wisdom teeth may be monitored; teeth causing disease or other problems may need treatment.