

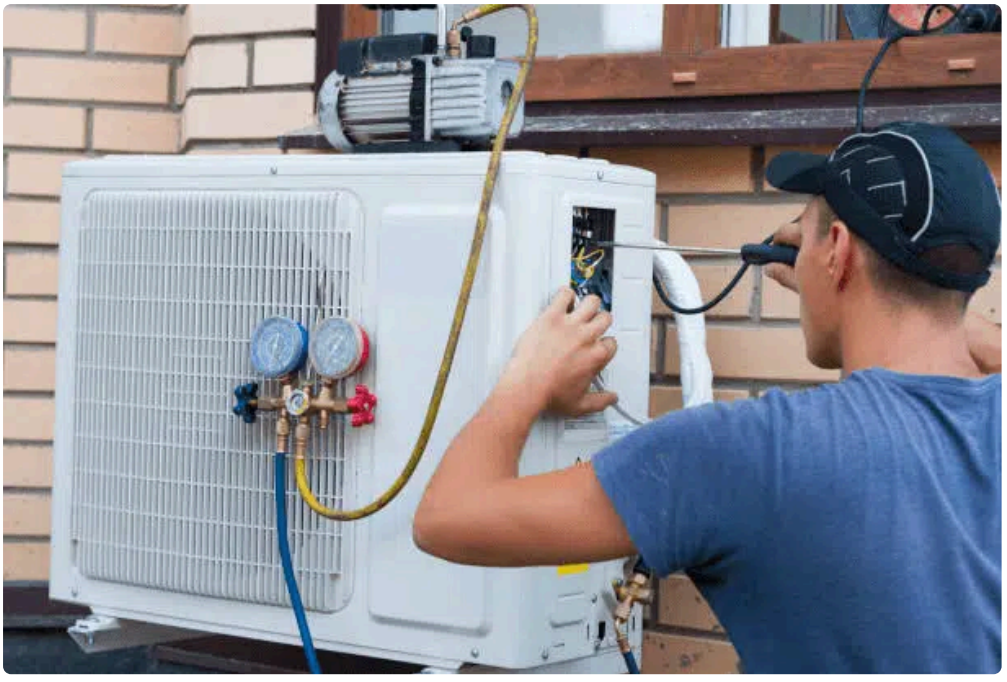

Commercial refrigeration has a way of staying invisible until the day it does not. A walk-in cooler drifts a few degrees high during a lunch rush, a prep table starts sweating, an ice machine lags, and suddenly the entire operation feels fragile. In restaurants, grocery settings, floral shops, breweries, convenience stores, medical facilities, and institutional kitchens, refrigeration is less a piece of equipment than a moving part of the business itself. When it fails, revenue, inventory, labor, and reputation can all take a hit at once.

That is why planning ahead matters so much with Commercial Refrigeration Maintenance Denver services. Good maintenance is not just about preventing dramatic breakdowns. It is about controlling risk, extending equipment life, managing energy costs, and giving managers fewer unpleasant surprises. In practice, the best maintenance plans are rarely flashy. They are disciplined, seasonal, and adjusted to the realities of the building and the operation.

Denver adds its own complications. The region’s dry air, dust, altitude, temperature swings, and heavy summer demand change how refrigeration systems behave. Equipment that seems fine during a quiet stretch in spring can struggle when heat builds, doors open nonstop, and condenser coils work harder than they should.

Businesses that plan maintenance around those local conditions usually see fewer emergencies than those that simply wait for a problem to announce itself.

Why planning beats reacting

Emergency repairs are expensive for reasons that go beyond the invoice. A single compressor issue can trigger spoiled product, overtime, rescheduled deliveries, and staff time spent improvising around missing cold storage. In a restaurant, that can mean shrinking the menu for a night or moving product into already crowded backup units. In a small market, it can mean cordoning off an entire case. In healthcare or lab environments, the stakes can be far more serious.

Reactive service also narrows your options. If a unit goes down on a hot Friday afternoon, the technician's first goal is getting you running again. That may require a temporary fix, a rush-order part, or a repair decision made under pressure. When maintenance is scheduled ahead of time, the same system can be inspected calmly. Worn fan motors, loose electrical connections, dirty coils, failing door gaskets, and refrigerant leaks are often easier and cheaper to address before they cascade into a shutdown.

There is another cost managers often underestimate, and that is performance drift. Commercial refrigeration does not have to fail completely to become expensive. A cooler running several degrees warmer than design temperature, or a condenser coil matted with grease and dust, can drive up energy use long before anyone notices. Equipment may cycle longer, recovery times may stretch, and product quality can slowly suffer. A disciplined maintenance approach catches those small losses before they become part of the monthly overhead.

What makes Denver a distinct maintenance environment

Denver is not the toughest refrigeration market in the country, but it is a specific one. Technicians who work here regularly tend to notice patterns that out-of-state templates miss.

Altitude changes system behavior. Air density is lower, which affects heat transfer and can reduce the efficiency of some air-cooled equipment. That does not mean every unit struggles, but it does mean proper setup, airflow, and cleanliness matter even more. A system already operating close to its limits has less room for neglect.

Dust is another quiet problem. Dry conditions and ongoing construction in many parts of the metro area can leave condenser coils and mechanical spaces dirtier than owners expect. A rooftop unit or a back-of-house condenser pulling dusty air week after week can lose efficiency fast. In kitchens, add grease to that dust and the result is a coil that insulates itself.

Then there are Denver's swings in temperature. Spring can be mild and forgiving, which sometimes creates a false sense of security. By mid-summer, ambient heat can push marginal equipment into obvious trouble. Winter brings a different set of issues, including door heater concerns, line set exposure in some installations, and odd freeze-related drainage problems. If maintenance only happens when a unit is obviously failing, those seasonal stress points get missed.

Older buildings around Denver introduce another layer. It is common to find refrigeration equipment operating in spaces with tight mechanical access, imperfect ventilation, aging electrical infrastructure, or additions that were never fully rebalanced for heat load. A maintenance technician can sometimes keep older equipment operating reliably for years, but only if the underlying site conditions are part of the conversation.

The difference between a checklist and actual maintenance

Many owners have had the experience of paying for “maintenance” that felt more like a very quick visit. Panels barely came off. Temperatures were glanced at. A bill arrived. Nothing really changed.

Real maintenance is more than a generic checklist. It involves inspection, cleaning, testing, adjustment, and judgment. A capable technician is not only looking for defects. They are reading the system. They notice how long it takes a box to recover after the door opens, whether evaporator frost patterns look even, whether a drain line shows signs of future blockage, and whether amp draws are trending toward stress. They compare what the equipment is doing today with what it should be doing in this particular environment.

That kind of work can reveal problems owners do not see from the sales floor or kitchen line. A walk-in may hold temperature well enough overnight but struggle during deliveries. A reach-in may seem cold but have a failing gasket that forces the compressor to run harder and longer. An ice machine may still produce ice, just not at the rate the business will need in July. None of those issues look urgent until the operation gets busy.

For businesses shopping for Commercial Refrigeration Maintenance Denver support, the quality of observation often matters as much as the quality of repair. Good technicians explain what they found, what can wait, what should not wait, and why.

Timing matters more than most owners realize

The most effective maintenance schedules usually match the business cycle, not just the calendar. A steakhouse with intense summer patio volume has a different risk profile than a school cafeteria or a neighborhood florist. A brewery with refrigeration tied to production deadlines cannot treat maintenance the same way a lightly used office break room might.

Still, there are a few planning windows that consistently make sense in Denver. Spring is ideal for pre-heat-season service. This is when condenser performance, airflow, controls, and refrigerant-related concerns can be addressed before the hottest stretch arrives. Early fall is useful for catching wear after summer stress and preparing for winter operation. Heavily used equipment may need quarterly attention, particularly if coils foul quickly or doors are opened constantly.

A practical maintenance calendar usually includes these priorities:

- Pre-summer inspection and coil cleaning before peak heat
- Mid-season review for high-use equipment or sites with repeated issues
- Post-summer assessment to catch wear that accumulated under load
- Additional visits for units in greasy, dusty, or high-traffic environments
- Immediate service after any unexplained temperature drift or repeated alarm

That schedule is not excessive for many commercial sites. In fact, it is often less expensive than one emergency compressor replacement plus product loss.

What a technician should be looking at during service

The obvious items matter, and so do the less visible ones. Condenser and evaporator coils need to be clean enough to transfer heat properly. Door gaskets should seal without gaps or tears. Fans must run freely and quietly. Drain lines and pans should be clear. Defrost systems need to operate correctly. Electrical connections should be tight and free of heat damage. Controls, sensors, and calibration points need verification, especially when staff have been compensating by adjusting settings.

Refrigerant charge deserves careful handling. Low charge can point to a leak, and simply “topping off” without addressing the underlying issue is rarely a responsible long-term answer. At the same time, not every cooling complaint is a refrigerant problem. Poor airflow, dirty coils, failed motors, control faults, and door issues are all common causes of poor performance. Experienced service teams rule out the basics before moving to more expensive conclusions.

Ice machines deserve special mention because they are often treated as separate from the rest of refrigeration planning. They should not be. Water quality, scale buildup, airflow, sanitation, and production capacity all affect performance. In Denver, hard water conditions in some areas can accelerate scale issues, so maintenance intervals may need adjustment depending on the site and filtration.

Walk-ins and display cases also benefit from attention to how the business actually uses them. A technician who only looks at the machinery may miss a loading pattern that blocks airflow or a door habit that drives unnecessary run time. Good maintenance sometimes includes operational recommendations, not because staff are doing something wrong, but because small changes can reduce equipment strain.

Signs you should move up service instead of waiting

Operators often sense that something is off before a true breakdown happens. The mistake is assuming it can wait because the unit is still running.

Watch for these warning signs:

- Longer recovery times after doors open or restocking
- Frost buildup where it normally does not appear
- New buzzing, clicking, or fan noise
- Water on the floor near the unit or around the evaporator area
- Products feeling warmer even when the display or control looks normal

Those symptoms do not all point to the same failure, but they do justify service. The earlier the call, the broader the repair options tend to be.

Maintenance plans should reflect the business, not just the equipment

A service agreement only becomes valuable when it fits the operation. A single-location café with one walk-in and a few reach-ins does not need the same cadence or documentation as a grocery store with multiple cases, prep units, and a remote condensing rack. A medical office storing temperature-sensitive materials may prioritize alarm verification and logging far more than a casual retail site would.

This is where experienced planning pays off. The maintenance conversation should include inventory sensitivity, hours of operation, occupancy patterns, staffing habits, peak seasons, and backup options. If the business has no spare refrigerated capacity, then preventive service becomes more urgent. If one failed unit would force product disposal, maintenance should be treated as loss prevention, not just mechanical upkeep.

Owners should also think about age distribution. A location with ten pieces of refrigeration equipment rarely has all ten at the same life stage. Some may be newer and low-risk. Others may be crossing into years when motors, controls, and compressors fail more often. A strong provider of Commercial Refrigeration Maintenance Denver services will help rank those assets by risk, not merely service everything the same way.

The role of records, trends, and recurring problems

One service call tells you what happened that day. Several service records, reviewed together, tell you how the system is aging.

That distinction matters. A drain issue that repeats twice a year may point to a design or routing problem, not just a maintenance miss. A case that repeatedly runs warm in late afternoon may reveal a solar load issue or airflow conflict. A compressor that pulls higher current each season may be warning you about stress long before failure. Without records, each visit can feel isolated. With records, patterns become visible.

The best maintenance programs create a usable history. That does not have to mean complicated software, though some larger facilities benefit from it. Even a straightforward service log with temperatures, pressures, amp draws, coil condition, parts replaced, and technician notes can help owners make better decisions. It becomes easier to distinguish a one-time repair from equipment that is entering an expensive phase of life.

This is also how replacement planning gets smarter. Rather than waiting for catastrophic failure, owners can budget based on trend lines. A fifteen-year-old walk-in condensing unit that has needed several repairs in two seasons might justify proactive replacement. A similarly aged unit with stable performance and minor upkeep may not.

Energy costs are part of the maintenance conversation

A refrigeration system can be technically operational and still cost too much to run. Dirty coils, poor door seals, incorrect controls, overpacked shelves that block airflow, and neglected fan motors all increase operating costs in ways that are easy to miss. The monthly utility bill goes up, but because the increase is gradual, it rarely gets traced back to refrigeration.

This matters in Denver, where summer cooling loads can stack on top of normal refrigeration demand. Back-of-house areas that run hotter put more strain on condensers. If ventilation is weak or rooftop units are dirty, the refrigeration equipment pays the price. Maintenance that improves heat rejection and airflow can reduce strain across the system.

Energy conversations should stay practical. Not every site needs a major retrofit to see savings. Sometimes the best return comes from basic discipline, cleaning coils on time, replacing gaskets before they fail badly, calibrating controls properly, and fixing small refrigerant leaks before system performance deteriorates. Other times, maintenance records may show that an aging case or condensing unit is consuming enough extra power that replacement makes financial sense sooner than expected.

Working with a provider before you need them

One of the best decisions a business can make is choosing a refrigeration service partner before an emergency. That sounds simple, but many operators do not do it until a crisis forces the issue. By then, they are making calls under stress, trying to verify availability, pricing, and competence while product is warming up.

A provider relationship built in advance works differently. The service team has seen the site, knows the equipment, understands access constraints, and may already have baseline readings on file. They know which unit is mission-critical and which one has been touchy for the last year. They may also be able to flag parts that are wise to keep on hand if a model uses components with longer lead times.

Chemistry matters too. The best service relationships are candid. Good technicians will tell you when a repair is sensible, when a repeat issue needs a deeper fix, and when it is time to stop sinking money into a unit. They do not treat every problem as either trivial or catastrophic. They give the owner enough information to make a sound decision.

Budgeting for maintenance without resenting it

Owners sometimes struggle with maintenance because the cost is certain while the savings are hypothetical. It is easy to look at a scheduled visit and think, nothing was broken, so ***climatealignmenthvacr.com Commercial Refrigeration Maintenance Denver*** why did we spend this money? That reaction is understandable, especially for lean operations.

What changes the picture is tracking what maintenance protects. If a single walk-in failure could put several thousand dollars of product at risk, then a few planned service visits per year are easier to justify. If a restaurant's refrigeration disruption would force menu changes during peak revenue hours, there is a labor and customer-service cost on top of the mechanical repair. If a small grocery case runs inefficiently for months, the energy waste may quietly cover a large share of the maintenance bill anyway.

The best budget approach is to treat maintenance as part of operational continuity, not as an optional line item that competes with emergencies. Emergencies always seem urgent because they are visible. Maintenance looks quiet by comparison. Quiet is exactly what you want from refrigeration.

Planning ahead in a market that keeps moving

Denver continues to grow, and that growth affects service logistics. Schedules tighten in hot weather. Parts can take longer to source for certain models. Construction dust, tenant improvements, and remodels can alter airflow and heat load in ways that stress existing equipment. Businesses that wait until the hottest week of the year to address known weaknesses are betting against the calendar.

Planning ahead gives you room. Room to schedule maintenance before the rush. Room to compare repair versus replacement. Room to make operational adjustments before food, product, or staff are affected. It also gives your service provider room to do more than put out fires.

That is the real value behind Commercial Refrigeration Maintenance Denver planning. It creates ***Commercial Refrigeration Maintenance Denver*** stability in a part of the business that people only notice when it goes wrong. When equipment runs as it should, doors close cleanly, temperatures recover fast, coils stay clear, and warning signs get handled early, the operation feels calmer. Staff trust the equipment. Managers stop worrying about every warm spot or odd sound. Product stays protected.

For most businesses, that kind of predictability is not accidental. It is built through routine attention, local knowledge, and a willingness to solve small problems before they become expensive ones.

Climate Alignment
Serving Denver, CO

(720) 414-1923

FAQ About Commercial Refrigeration Maintenance Denver

How often should commercial refrigeration be serviced?

The interval depends on the equipment, manufacturer guidance, operating conditions, and service history. Ask for a schedule tailored to your site.

What does preventive refrigeration maintenance include?

A technician may inspect the coils, drains, door seals, fans, and temperature controls. The service scope depends on the equipment and maintenance agreement.

What are warning signs a commercial refrigerator needs service?

Temperature drift, recurring ice buildup, water pooling, or unusual sounds warrant an inspection. Follow your food safety procedures if product temperatures are out of range.