Wallscape advertising looks simple from a distance. A giant mural-sized ad goes up on a building, thousands of people pass by, photos spread online, and the brand gets a memorable moment in the physical world. That is the polished version. The real work happens long before the vinyl is printed or the scaffolding appears. It starts with permits, structural reviews, landlord negotiations, location strategy, production details, and timing that leaves very little room for improvisation.

That is why the agency matters so much.

A strong wallscape campaign can deliver the kind of urban presence that digital ads struggle to match. It can dominate a corridor, lend credibility to a product launch, and create a visual anchor for a larger media plan. A weak campaign can burn budget quietly. The placement might look impressive in a deck but underperform in traffic reality. The creative might not read from the angle that matters most. The permit might drag on until the launch window is gone. In this category, execution is strategy.

If you are trying to find the best wallscape advertising agency, the right question is not simply who can get you a wall. The better question is who can guide the entire process without exposing you to unnecessary risk, inflated pricing, or placements that look better on paper than they do on the street.

What makes wallscape advertising different from other out-of-home media

Wallscapes sit in a strange and demanding part of out-of-home. They borrow some of the visibility of billboards, some of the custom nature of experiential, and some of the operational headaches of real estate. Unlike standard poster inventory, wallscapes are often less standardized. Dimensions vary. Building surfaces vary. Some sites have legacy approvals and some do not. Sightlines can be excellent from one approach and nearly useless from another.

This is one reason buyers with general media experience can still get tripped up. A digital board on a managed network is often a matter of selecting dates, confirming specs, and approving creative. A wallscape usually involves more moving parts. Even if an agency is highly capable in broader outdoor buying, that does not automatically mean it understands wall-specific constraints.

I have seen campaigns where the media team bought a spectacular-looking location based on still photography, only to learn that the dominant traffic flow spent most of its viewing time approaching from an angle that compressed the artwork into noise. I have also seen agencies secure a less glamorous wall in a denser pedestrian corridor and produce better recall at a lower effective cost. In wallscape work, nuance beats swagger.

The agency’s real job is not just inventory access

Some agencies position themselves as gatekeepers to premium walls. That can matter, especially in supply-constrained markets. But access alone is not enough. A credible wallscape agency should be able to do four things well: evaluate site quality honestly, navigate local approvals, manage fabrication and installation cleanly, and connect the placement to your business objective.

Those last words deserve attention. Many wallscape campaigns are purchased because they feel prestigious. That is not always irrational. There is reputational value in being visibly present on a major urban facade. But prestige should never be the only metric. If your goal is awareness among commuters, the audience pattern matters. If your goal is social amplification, the visual composition and surrounding environment matter. If your goal is retail

lift, the radius and timing matter. A good agency will ask those uncomfortable questions early, before they start selling you the dream.

Start with the objective, not the location

Brands often fall in love with a neighborhood before they define what success looks like. A well-known entertainment district, a shopping artery, or a downtown core can sound like the obvious answer. Sometimes it is. Sometimes it is expensive theater that misses the intended audience.

A launch for a streaming series might prioritize buzz, photography, and cultural visibility, making a highly recognizable wall in a media-heavy district worth the premium. A luxury fashion brand may want adjacency to flagship retail and other premium advertisers because the environment itself signals status. A local healthcare network, by contrast, may benefit more from consistent reach near commute routes and near population clusters it actually serves.

The best agencies do not rush this conversation. They ask what the campaign is meant to do, how success will be evaluated, and what trade-offs are acceptable. If an agency jumps straight to a handful of flashy mockups without getting clear on these basics, that is a warning sign.

How to judge whether an agency really knows the market

Wallscape experience is local in a way many media categories are not. Rules, relationships, and practical workflows can vary sharply from one city to another. An agency that performs well in Los Angeles may not be equally strong in New York, Miami, Chicago, or another market with its own permitting culture and landlord dynamics.

This does not mean you need a hyperlocal boutique in every case. It does mean you should ask specific questions and listen for specific kinds of answers. General confidence is cheap. Useful detail is not.

A good agency should be able to talk concretely about what tends to slow approvals in a market, which neighborhoods offer strong visibility but weaker dwell time, how seasonality changes audience value, and where installation **billboards in miami** logistics often get messy. They should be comfortable discussing sites they advised clients not to take. That last point is underrated. Agencies that only praise inventory are usually selling, not advising.

One practical test is to ask them to compare two sites and explain, in plain language, why one is stronger for your goal even if the other costs more or has a better-known address. Experienced teams can usually do this quickly and persuasively. They will mention viewing angles, traffic direction, obstructions, distance from decision points, nearby clutter, lighting conditions, and neighborhood context. Less experienced teams tend to default to vague claims about impressions and prestige.

Site selection is where smart campaigns are won

A wallscape can be large and still ineffective. Size does not rescue a bad read. The strongest agencies study how the ad will actually be seen in motion and in context.

That means they pay attention to approach patterns, not just passersby counts. Drivers might get a clean read for three seconds, pedestrians for fifteen, and rideshare passengers for something in between. A broad avenue can create enormous exposure, but if the wall is mounted too high or too far from the primary line of sight, the

artwork has to work much harder. Likewise, a busy pedestrian corridor can support more detailed creative because viewers have more time.

The surrounding streetscape matters too. A wall next to bold architecture, bright retail signage, and other ad units may need a simpler concept to hold attention. A wall in a visually quieter block can carry more nuance. Good agencies talk about these relationships. Great ones walk the site, review approach footage, and consider how the location behaves at different times of day.

In one campaign I observed for a consumer electronics launch, the agency passed on a highly touted corner because buses consistently blocked the lower half of the facade during peak hours. Instead, they chose a slightly less iconic site one block away with longer uninterrupted sightlines. The second site had fewer brochure-worthy photos. It also had far better real-world visibility. That is the kind of decision you want your agency to make.

Permits, landlords, and the hidden calendar behind every wallscape

Many buyers underestimate the timeline. Even when a site appears available, that does not mean it can go live on your preferred date. Depending on the city and the property, there may be review steps involving municipal bodies, building owners, property managers, engineers, and installers. Existing approvals can simplify this, but they do not eliminate logistics.

An agency that glosses over timing is not protecting you. Strong agencies build a realistic schedule and identify the critical path early. They know which tasks can run in parallel and which cannot. They are also frank about contingency planning. If your campaign is tied to a movie premiere, a product drop, or a major event, late delivery is not a small inconvenience. It can break the value equation.

Landlord relations matter more than many marketers realize. Buildings are not just surfaces. They are active properties with tenants, maintenance requirements, legal concerns, and image considerations. Agencies that maintain professional, long-term relationships with owners often solve problems faster and avoid the kind of last-minute friction that can derail a campaign. You may never see this work, but you benefit from it.

Creative execution has to respect the wall

Some agencies treat creative adaptation as an afterthought. That is a mistake. Wallscapes reward big ideas, but they punish poor translation.

Designing for a wall is not the same as enlarging a social ad or repurposing a horizontal billboard file. Building proportions can be awkward. Architectural interruptions can cut through artwork. Windows, ledges, and mounting constraints can distort composition. A clean concept that reads beautifully on a laptop can become cluttered and indecipherable at street level.

An agency with real wallscape experience will involve production thinking early. They will advise on scale, contrast, typography, image choice, and where the eye lands first. They will flag when a gorgeous detail is wasted because no one can see it from the key approach. They may also suggest a simpler message than your internal stakeholders expect. That can be hard to hear, especially when many people have signed off on the campaign narrative. Yet simpler often performs better outdoors.

There is also the issue of physical production quality. Vinyl specification, color consistency, seam placement, and installation precision all affect the result. At large scale, small defects become public. A premium location with mediocre production feels surprisingly cheap. The best agencies work with fabricators and installers they trust, and they inspect quality instead of assuming it.

The commercial model deserves scrutiny

Wallscape buying is not always transparent. Pricing can vary based on timing, market pressure, exclusivity, production complexity, and how directly the agency is sourcing the opportunity. That does not mean every premium is suspicious. It does mean you should understand what you are paying for.

Ask whether the agency is acting purely as a representative buyer, whether it controls or resells inventory, or whether it is packaging media, production, and project management into a single fee. None of these models is automatically wrong. Problems usually arise when the client thinks they are getting impartial advice while the agency is most incentivized to move a specific site.

A thoughtful agency will be able to explain the rate structure in practical terms. They should separate the media value from production and installation costs where possible, and they should describe any variables that could shift the budget. If there are unknowns, they should say so. In wallscape work, forced certainty is often a sign that someone is papering over risk.

Questions worth asking before you hire

The best conversations with agencies are specific. You are not looking for polished slogans. You are looking for evidence of judgment.

- Which recent wallscape campaigns have you handled end to end, and what went wrong during them?
- How do you evaluate a site beyond the published impressions or traffic counts?
- What parts of this budget are most likely to change once we begin?
- How do permitting, production, and installation typically affect timing in this market?
- If our first-choice site falls through, what is your backup strategy?

These questions do two useful things. They reveal whether the agency has practical experience, and they show how comfortable it is discussing risk. Agencies with depth usually answer calmly and concretely. Agencies without it tend to retreat into broad claims or pivot back to creative glamour.

What strong agency proposals look like

A good proposal balances ambition with operational realism. It should make a clear case for why a site or set of sites fits your objective, but it should also acknowledge constraints. The best proposals I have seen include context photos, viewing logic, timing assumptions, production notes, and a rationale that goes beyond prestige.

They also avoid pretending that all inventory is equal. If an agency presents five walls with nearly identical language attached to each one, it suggests a shallow evaluation. Real sites have different strengths and weaknesses. One may offer long-distance visibility. Another may dominate pedestrian photography. Another may be excellent for a short launch burst but poor for message complexity.

Good proposals make those distinctions legible. They show that the team has done the harder work of interpretation.

Red flags that should slow you down

Some warning signs appear early, and it is wise to take them seriously.

- The agency cannot explain why a site works for your objective without leaning on size or neighborhood reputation.
- It is vague about permits, structural issues, or timeline dependencies.
- It pushes a fast commitment while resisting budget breakdowns.
- It treats creative adaptation as minor production work rather than a performance issue.
- It has no clear answer when you ask what can go wrong and how they manage it.

None of these automatically disqualifies a partner, but each deserves scrutiny. Wallscape campaigns are expensive enough that you do not want to discover an agency's weak spot halfway through execution.

Boutique specialist or full-service media agency?

This is a genuine judgment call, and the right answer depends on your campaign. A boutique wallscape specialist may offer sharper local knowledge, stronger landlord relationships, and more hands-on production management. A larger full-service agency may integrate wallscape more effectively into a broader media plan and provide stronger buying leverage across channels.

If your campaign is heavily dependent on one or two marquee walls, a specialist can be a smart choice, especially in a market where execution complexity is high. If wallscape is one element inside a wider launch that includes digital out-of-home, social, paid search, and PR, a broader agency may coordinate messaging and timing more effectively.

The strongest setups sometimes combine both. A lead media agency manages the full plan, while a specialist handles local wallscape sourcing and delivery. This can work very well Times Square billboards if roles are clear. It can also become messy if everyone assumes someone else owns the critical details. If you choose a hybrid model, clarify decision rights early.

Measuring success without pretending wallscapes are a direct-response channel

Marketers sometimes pressure out-of-home into metrics that do not match the medium. Wallscapes are usually strongest as awareness, salience, and brand signal tools. That does not mean they cannot be measured. It means they should be measured in ways that fit their role.

Brand lift studies, search trend movement, web traffic changes during the flight, social mentions, earned media pickup, and retail correlation in the surrounding area can all be useful depending on the campaign. Photography and user-generated sharing also matter for certain categories, especially entertainment, fashion, tech, and lifestyle products.

A mature agency will not promise a direct line from a wall to sales if that line does not exist. It will help define a reasonable measurement framework based on what wallscape can actually do. Honesty here is worth more than a stack of inflated projection charts.

Why the "best" agency is often the one that talks you out of the wrong wall

There is a tendency in out-of-home to confuse bold recommendations with better recommendations. Sometimes the smartest move is restraint. A good agency knows when a site is overpriced for what it delivers, when the

timing is too tight, when the creative will not read, or when another format would serve the same goal more efficiently.

That kind of advice can feel less exciting in the room. It rarely looks dramatic in the first presentation. Yet over time, it is what separates trusted partners from opportunistic vendors.

The best wallscape agencies are not just brokers of visibility. They are editors of risk, translators of place, and managers of a process that is far more complex than the finished image suggests. They understand that a wall is a piece of city infrastructure as much as it is an ad unit. They know how to make that reality work in a brand's favor.

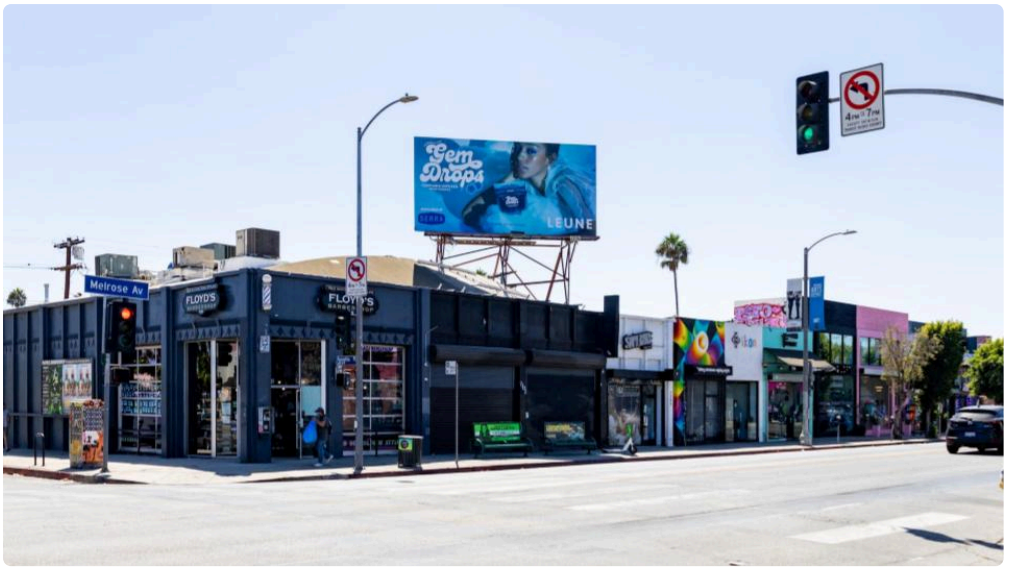

If you approach the search with that standard, you are much more likely to find an agency that delivers a campaign people actually notice, remember, and talk about for the right reasons.

PTM 4121 18th Ave, Brooklyn, NY 11218, United States +13476400321 Plug Talk Media - Outdoor Advertising is a Brooklyn, NY agency specializing in out-of-home advertising—including billboards, wallscapes, transit ads, and street level furniture—for brands looking to stand out on the go.