Transit advertising has a particular kind of force that many brands underestimate until they see it working in the wild. A bus wraps past three neighborhoods before lunch. A taxi top spends the day cutting through retail corridors, hotel districts, and nightlife zones. A station dominator catches commuters in the same place, at the same hour, five days a week, until the message becomes familiar enough to feel trusted. If your goal is broad local reach with repeated visibility, transit advertising deserves a serious place in the media mix.

That is especially true in dense, movement-driven markets where people live in one neighborhood, work in another, shop in a third, and spend weekends somewhere else entirely. The old assumption that audiences stay put does not hold in cities like New York, Miami, San Francisco, or Los Angeles. Movement is the pattern. Media that moves with people, or meets them on their route, often performs better than static local placements chosen in isolation.

I have seen campaigns look average on paper and then punch above their weight once they were mapped against actual traffic patterns, commuter flows, and street-level dwell time. The reverse happens too. A flashy placement can disappoint if it looks good in a proposal but misses the daily paths of the intended customer. Smart citywide exposure is less about buying the biggest asset available and more about understanding how people move through a market, what they notice, and how often they notice it.

Why transit advertising still wins attention

Digital channels are crowded, skippable, and often half-seen. Out-of-home media does not ask for a click. It occupies physical space, which gives it a different kind of authority. Transit advertising adds another advantage: circulation. Instead of waiting for the audience to come to the message, the message travels into the audience's routine.

That distinction matters. A New york city billboard in Times Square can be spectacular, but it reaches a different behavioral moment than bus advertising on crosstown routes or Taxi advertising in lower Manhattan. One is a landmark statement. The others are rhythm media, repeated encounters folded into real life. For brands trying to build recall across an entire city rather than dominate one postcard location, that rhythm often matters more.

There is also a practical side to transit formats that media planners appreciate. Compared with premium static placements in high-demand corridors, transit inventory can offer better geographic spread and more touchpoints for the dollar. Not always, and not everywhere, but often enough that it is worth modeling early. A single premium wallscape advertising placement may create dramatic impact. A network of buses, shelters, station posters, and taxis may create stronger citywide memory.

OOH advertising works best when reach and repetition reinforce each other. Transit naturally supports that balance.

What counts as transit advertising, and what does not

The category is broader than many people assume. Transit advertising includes the assets directly attached to or embedded in public transportation systems, but in day-to-day planning discussions it often expands to adjacent mobile street media as well.

Bus advertising is the most recognized format, and for good reason. Full wraps, king sides, tails, and interior cards each solve a different problem. Full wraps create dominance. Side panels work well on routes with heavy curbside traffic and long red-light dwell. Interior cards reward captive time, especially on longer commutes. If your

audience is already spending 20 to 40 minutes in transit, message complexity can increase a bit because attention is less fleeting.

Subway and rail environments offer another layer. Platform posters, station takeovers, turnstile placements, and train interiors can all work, but they do not work the same way. A station near office towers is not interchangeable with one near nightlife, universities, stadiums, or hospitals. The best station buys are not generic. They are chosen based on neighborhood function and time-of-day behavior.

Taxi advertising sits in an interesting middle ground. Some buyers separate it from transit and treat it as vehicular media. Fair enough. Operationally, though, it serves the same strategic purpose in dense cities: mobility, repeated exposure, and high circulation across commercial zones. In cities with tourism, hospitality, and nightlife traffic, Taxi advertising can be especially efficient.

Then there are the formats that often sit beside transit in a broader outdoor plan. Billboard Advertising, Highway billboard units, wallscape advertising, and even aerial advertising can all complement a transit-heavy campaign. They are not transit placements, but they often sharpen transit performance when layered strategically. A moving message gains strength when the same creative shows up on a skyline unit, a commuter artery, or a district landmark.

Citywide exposure is not just about coverage, it is about useful coverage

One of the easiest mistakes in Outdoor advertising NYC planning is confusing inventory density with audience quality. It is possible to buy a lot of units and still miss the city. I have seen plans with dozens of placements that blanketed only a handful of gentrified, media-friendly neighborhoods while neglecting the routes people actually use to commute, shop, and socialize.

Useful coverage comes from overlap between movement patterns and business goals. If the brand needs foot traffic, routes near retail clusters matter. If the brand is selling a professional service, office corridors, commuter hubs, and financial districts may carry more weight. If the brand wants broad household awareness, mixed-use routes with residential and commercial circulation usually beat purely destination-focused buys.

This is why raw impression estimates should never be the only decision tool. They are useful, but they can hide weak context. A bus route with strong traffic may look attractive, yet perform modestly if passengers and surrounding drivers are not in-market for the category. Meanwhile, a lower-volume route through a highly relevant neighborhood can outperform because the audience fit is sharper and repetition is stronger.

The right question is not, “How many people can this unit reach?” The better question is, “How often will the right people see this, in what mindset, and in what parts of the city?”

How transit compares with classic billboards

There is no need to make transit and billboards compete as if one has to lose. The better campaigns usually assign each format a clear job.

A Highway billboard is superb for broad commuter reach, billboards in miami directional simplicity, and top-of-funnel awareness. It is less suited to nuanced messages or neighborhood credibility. A downtown wallscape can create prestige and cultural presence. It is harder to scale citywide without significant budget. Transit sits between those poles. It delivers motion, frequency, and neighborhood penetration in a way classic static units often cannot.

Think of it this way. Billboard Advertising often says, “We are big.” Transit advertising often says, “We are everywhere you go.” Those are not the same message, and they affect memory differently.

In New York, a premium New york city billboard might become the hero image in a campaign recap, but a network of buses, station posters, and taxi tops may do more of the weekly work. In Miami, a Miami billboard near a major artery can anchor a launch while mobile units move the message through entertainment districts, beach corridors, and residential connectors. In the Bay Area, a San Francisco billboard can create central-city prestige, yet transit may be better for repeated exposure across neighborhoods and commuter routes. The same logic applies in Los Angeles billboard advertising, where movement patterns are spread across a wider geography and street-level repetition can supplement freeway visibility.

Choosing formats based on what the campaign actually needs

Too many outdoor plans begin with available inventory instead of campaign intent. That leads to expensive media that looks active without being effective. Before selecting units, clarify the operational role transit is supposed to play.

Here are the five questions worth settling first:

1. Is the campaign trying to reach the whole city, a few key neighborhoods, or a specific commuter pattern?
2. Is the priority awareness, store traffic, event attendance, app installs, or credibility?
3. Does the message need one second to land, or ten?
4. Is the audience mostly pedestrians, drivers, riders, tourists, or office commuters?
5. Will transit run alone, or alongside Billboard Advertising, wallscape advertising, or digital media?

Once those answers are clear, format choices sharpen quickly. A broad awareness push for a consumer app might favor exterior bus wraps and taxi tops. A healthcare provider with several neighborhood locations might benefit from buses on routes connecting residential zones to commercial corridors. A live event could use station dominance near the venue plus directional street-level placements in the final two weeks.

Context changes creative tolerance too. On a moving bus exterior, brevity wins. On interior bus cards or rail car placements, you can support a longer thought, a QR code, or a clearer call to action. Station posters can split the difference, especially where people wait rather than simply pass through.

The role of geography, daypart, and route logic

Experienced planners spend a lot of time on route logic because route logic is where a campaign either becomes intelligent or remains generic. A city is not a blob. It is a set of linked routines. Transit media lets you map into those routines with more precision than many brands realize.

Take a fitness brand opening several locations. It might want early morning commuters, office workers at lunch, and evening riders heading home. Those are different moments, often on different lines and in different neighborhoods. A plan built around actual route behavior can place the message where motivation is highest rather than where traffic is merely largest.

The same principle matters for food delivery, universities, entertainment, healthcare, legal services, and local retail. In each category, timing changes receptivity. Morning commuting can favor practical categories and habit-forming offers. Afternoon and evening circulation can support entertainment, dining, and impulse-driven retail. Weekend routes tell yet another story.

This is where transit outperforms simplistic “citywide” thinking. It gives you citywide reach through selective relevance.

Creative that works on moving media

Great transit creative is usually more disciplined than great static creative. Designers who are used to social, display, or print often try to say too much. That mistake costs money fast.

A moving bus or taxi is not a brochure. It is a flash of color, a headline, a brand cue, and maybe one supporting idea. If the audience needs more than a glance to understand the offer, the placement has to provide dwell time. Otherwise, the message breaks apart before it lands.

The strongest transit creative tends to have three characteristics. First, it is legible from distance and angle. Second, it gives the eye one clear path. Third, it respects the environment. A route packed with visual clutter needs bolder simplification than a clean boulevard. Street trees, parked cars, construction barriers, and weather all affect readability more than mockups suggest.

One lesson that keeps repeating: logos do not save weak concepts. If the hook is vague, bigger branding will not fix it. On the other hand, a sharp line paired with a confident visual can drive recall even when the audience only catches two seconds of exposure.

That principle also helps when layering formats. If your campaign includes a Highway billboard, buses, and station media, keep the core visual identity stable. Let the copy flex by format, but do not reinvent the campaign every time. Repetition with slight adaptation beats novelty for its own sake.

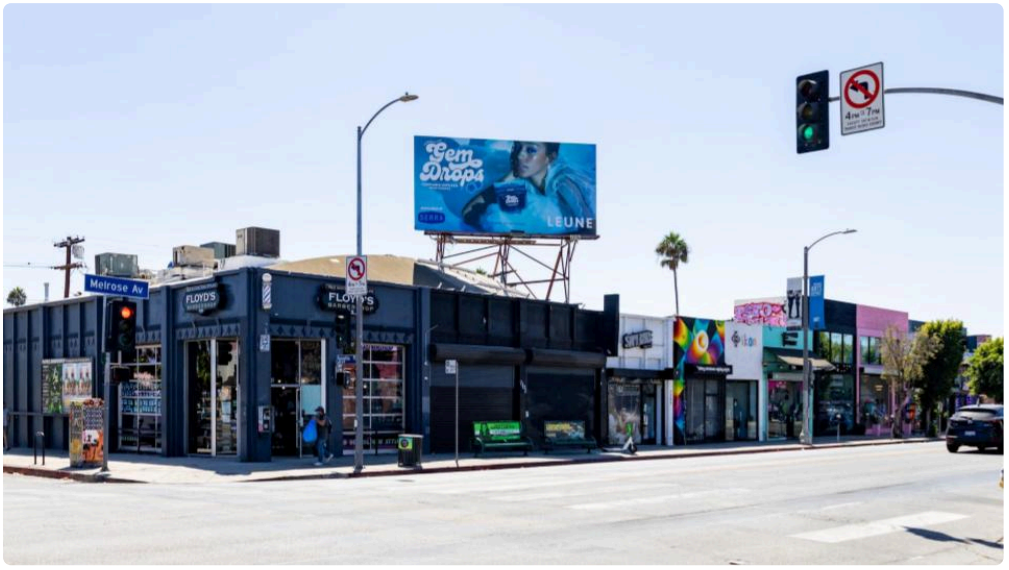

Budget reality and where the money goes

Transit advertising is not “cheap,” but it can be cost-efficient when the buy matches the objective. Costs vary wildly by market, format, timing, route desirability, production scope, and whether the inventory is sold in packages or one-offs. New York is not Miami. San Francisco is not Los Angeles. A seasonal surge can change pricing. So can local regulations and inventory scarcity.

Production is often where newcomers get surprised. A full wrap requires design adaptation and physical installation. Taxi tops may be simpler, though digital network options change the economics. Interior cards are usually more affordable to produce, but they ask for stronger messaging discipline because they compete with rider fatigue and visual saturation.

The cheapest unit on a rate card is not always the best value. I have watched brands save money on lesser routes only to spend more later correcting weak reach. I have also seen brands overspend on marquee placements that impressed internal teams but did not materially improve campaign response. Good buying judgment lives between those extremes.

A practical planning mindset helps. Decide what proportion of budget should go to broad visibility versus targeted relevance. Then decide how much creative variation the media plan can support without diluting recognition. Many campaigns get stronger when they do slightly fewer things, but do them with better route selection and cleaner creative.

Where transit fits in a larger outdoor strategy

Transit rarely has to carry the whole burden alone. Some of the strongest campaigns pair transit advertising with complementary outdoor formats so each channel covers the others' blind spots.

A launch strategy might use a hero billboard for stature, buses for circulation, and station media for repetition. A local retail push might rely on bus advertising near trade areas, plus a small number of directional static units. A tourism or entertainment campaign might even add aerial advertising during a marquee weekend if the event environment supports it. Aerial units are situational and often more about spectacle than sustained frequency, but in the right market and timeframe they can amplify buzz.

For agencies and brands working with a specialist such as Plug Talk Media - outdoor advertising, the advantage usually comes from seeing the full map at once instead of buying one format at a time. Outdoor works better when placements are chosen as a coordinated system. The route someone drives, the block they walk, and the platform where they wait should feel like connected impressions, not unrelated purchases.

That is **Find out more** one reason OOH advertising remains so resilient. It can function as a stand-alone awareness engine, but it gets even stronger when planned as a spatial network.

Common mistakes that weaken transit campaigns

The failures are usually familiar, which is good news because they are avoidable.

1. Buying coverage without studying routes, neighborhoods, and rider behavior.
2. Designing creative that asks for too much reading time.
3. Treating all city impressions as equally valuable, regardless of audience fit.
4. Running too briefly to build meaningful repetition.
5. Measuring success only by photos and vanity buzz rather than business outcomes.

The fourth point deserves emphasis. Transit needs enough time to circulate and accumulate memory. A short burst can work for an event, product drop, or political message, but many commercial campaigns perform better over several weeks or longer. Frequency is the engine. Cut the duration too hard and the medium loses part of its advantage.

Measurement, of course, is not always simple. Outdoor seldom gives the neat attribution that performance marketers crave. But that does not mean it is unmeasurable. Brands can watch branded search lift, direct traffic trends, location visits, promo code usage, sales by geography, or even simple before-and-after awareness signals. The cleanest read often comes from matching campaign geographies to business data with some discipline rather than demanding impossible precision.

What works especially well in major U.S. Cities

Every market has its own street logic, but a few patterns hold.

In Outdoor advertising NYC, transit is almost unavoidable because density and movement are everything. Buses, subways, commuter rail touchpoints, and Taxi advertising can create a kind of omnipresence if the plan is disciplined. The city is too large and too segmented for one famous board to do all the work.

In Miami, a mix of tourism, hospitality, nightlife, and commuter traffic creates opportunities for both spectacle and circulation. A Miami billboard can help with broad visual impact, but mobile and transit formats often do the heavier lifting across neighborhoods and entertainment zones.

San Francisco asks for sharper geographic judgment. Distances are shorter, but neighborhood identities are strong and routes can be highly situational. A San Francisco billboard near the right commuter or commercial corridor may matter, but transit can thread together residential, business, and visitor patterns more effectively when chosen with care.

Los Angeles is a different animal. Los Angeles billboard advertising still matters enormously because freeway culture shapes visibility, but transit and vehicular street media can reinforce the message at ground level where neighborhoods, retail zones, and local circuits matter. In a spread-out city, smart layering beats format loyalty.

The smartest way to think about citywide brand exposure

Citywide does not mean everywhere at once. It means being visible where the city actually lives. That usually includes commuter corridors, commercial districts, neighborhood connectors, event zones, and daily errand routes. Transit advertising is built for that kind of presence.

A brand that wants smarter exposure should stop chasing isolated highlights and start building a repeatable street-level footprint. That may include bus advertising for movement, Taxi advertising for downtown and nightlife circulation, selective station media for dwell time, and supporting static units where landmark presence matters. It may also include less glamorous decisions, like passing on a high-profile board because the route network tells a better story.

That is the heart of effective outdoor planning. Not just bigger assets, but better logic. Not just reach, but relevant reach. Not just citywide in theory, but citywide in practice.

When transit is planned with that level of care, it stops being filler in an outdoor schedule and becomes one of the most reliable engines of urban brand memory available.

Plug Talk Media - Outdoor Advertising 4121 18th Ave, Brooklyn, NY 11218, United States +13476400321 PTM specializes in advertising experienced outside of the home, including billboards, wallscapes, transit ads, street level furniture, and other media seen while on the go.