What should first-time buyers inspect before purchasing a boat?

Start with the big picture: why inspection matters

Buying a boat for the first time is exciting, but it also comes with a steep learning curve. A glossy deck and a clean interior can hide problems that cost serious money later. Whether you are looking at a modest day cruiser or stepping into the world of luxury boats, a thorough pre-purchase inspection is the single most important step you can take. It protects your investment and ensures the boat matches your expectations when you take it out on the water.

A marine survey is the professional gold standard, but you can do a lot of useful groundwork yourself before you call in the experts. Knowing what to look for helps you ask the right questions and understand what the surveyor is telling you. It also helps you walk away from a boat that looks good but hides expensive trouble.

Hull condition: the foundation of every boat

The hull is the boat's structure, and any weakness here affects safety and resale value. Start by looking at the waterline. If the boat is on a trailer or in a dry rack, check for cracks, blisters, or areas where the gelcoat has worn thin. On fiberglass hulls, small blisters called osmosis blisters are common in older boats, but extensive blistering can mean moisture has soaked into the laminate, which is a costly repair.

For aluminum or steel hulls, look for corrosion, pitting, or weld cracks. Tap the hull with a rubber mallet to listen for dull spots that might indicate delamination. If the boat is in the water, ask the seller for a recent haul-out inspection report or arrange for the boat to be lifted so you can inspect the bottom. A clean bottom with no growth is normal; a patchy, uneven bottom with old antifouling paint may hide repairs.

Engine and mechanical systems

The engine is the heart of the boat, and a marine mechanic should check it thoroughly, but you can do a basic inspection first. Look for oil leaks, coolant stains, and corrosion around the engine block and fittings. Check the condition of hoses and belts: cracked or spongy rubber is a red flag. On outboard engines, inspect the propeller for dings and the lower unit for signs of water intrusion in the oil.



Run the engine if possible. Listen for unusual noises: knocking, grinding, or a steady whine that seems out of place. Check the exhaust for heavy smoke or a smell of burning. If the boat has a generator, apply the same checks. A boat that has been well maintained will have a service log. Ask to see it. Missing records do not automatically mean the engine is bad, but they make it harder to judge its history.

Electrical systems and wiring

Boats have two separate electrical systems: the DC (battery) system for starting and running lights, and the AC (shore power) system for appliances and battery charging. Both need to be in good condition. Look at the battery terminals: clean and tight is good, crusty and loose is

not. Open the electrical panel and check for frayed wires, loose connections, or signs of overheating like melted insulation.

Test the AC system by plugging in a simple device if possible, or at least check that the shore power inlet and cable are in good shape. Corroded AC components are a shock hazard. Also check that all navigation lights, bilge pumps, and the horn work. A boat that fails these basic tests likely has deeper electrical problems.

Deck, rigging, and superstructure

On any boat, but especially on luxury boats where appearance matters, the deck and cabin structure should be sound. Walk the deck and look for soft spots, especially around stanchions, cleats, and the mast step on sailboats. Soft spots mean the core material beneath the fiberglass has rotted. That is a major repair.

Check windows and hatches for leaks. Water stains on the interior ceiling or around portlights are a telltale sign. On boats with a flybridge or upper helm, inspect the windshield seals and the condition of the canvas or bimini top. Faded or torn canvas is cosmetic, but a leaky seal can lead to rot in the cabinetry below.

For sailboats, rigging is critical. Look for rust on wire rigging, cracked swages, and any signs of fatigue at the terminals. A rigging failure at sea is dangerous. If the boat is less than ten years old and has been used in salt water, the standing rigging may still be in good shape, but older boats often need replacement.

Cabin layout and interior condition

The cabin layout matters for comfort, but it also affects safety and maintenance. Open all lockers and cabinets. Look for mold, mildew, or musty smells. These point to poor ventilation or hidden water intrusion. Check the bilge for standing water, oil sheen, or debris. A dry bilge with no smell is a good sign.

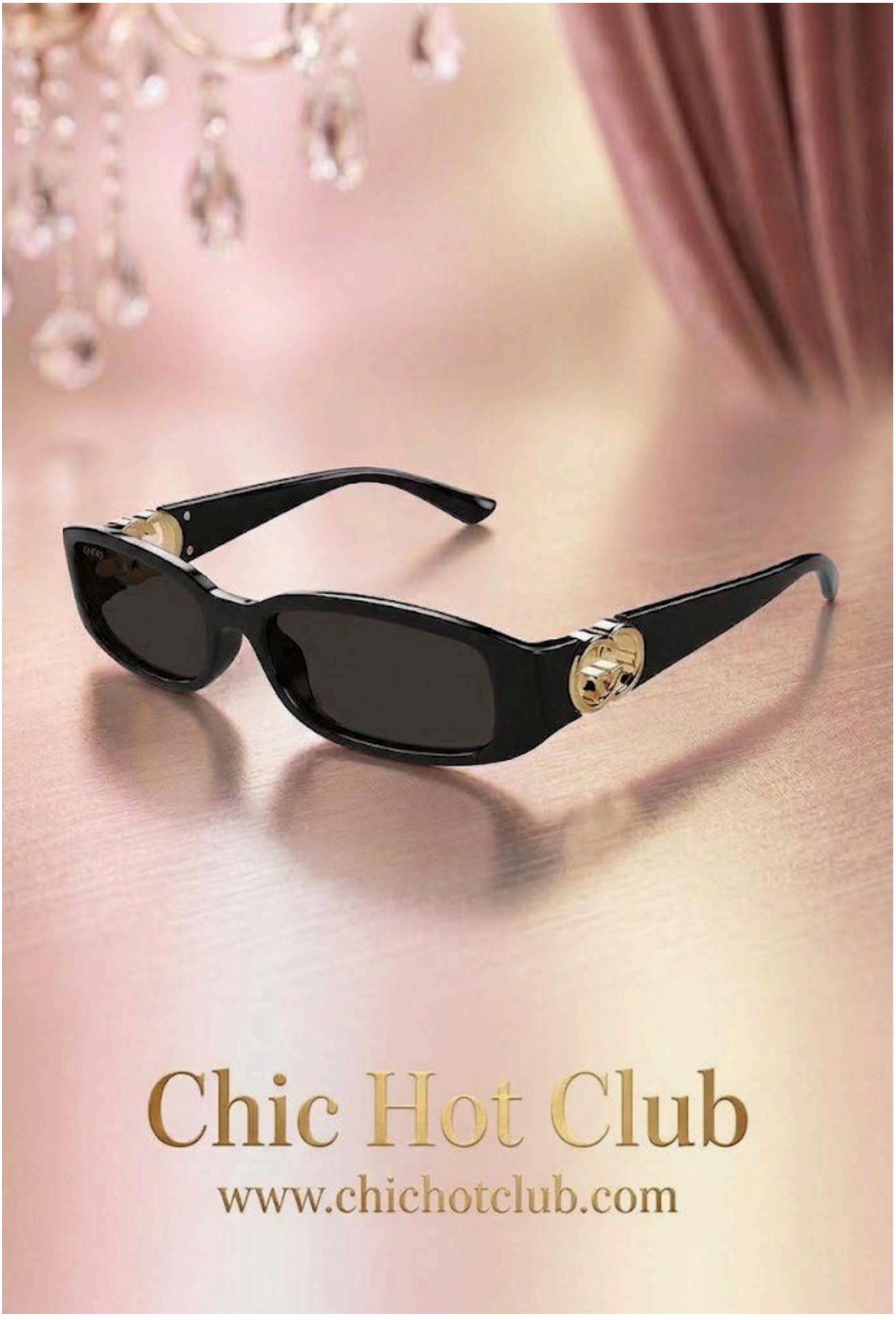
Chic Hot Club
www.chichotclub.com

Test the head (toilet), the freshwater pump, and the water heater if fitted. Run the faucets and check for leaks under the sink. On boats with a galley, look at the stove and oven. If the boat has a propane system, check that the solenoid valve and gas detector work. A gas leak in a confined space is a serious safety hazard that should only be addressed by a qualified technician.

Storage space and layout are personal preferences, but think about how you will use the boat. A spacious cabin with large windows is wonderful for entertaining, but it may mean less storage for gear. A boat with a well-thought-out layout will feel larger than its length suggests.

Running costs and ownership considerations

Beyond the purchase price, a boat's running costs can vary dramatically. Fuel, insurance, moorage, winter storage, and regular maintenance add up. A larger boat or one with high-performance engines will cost more to run. Ask the seller for recent fuel consumption records and maintenance bills. This gives you a realistic picture of what you will spend each season.

Also consider the boat's age and how long you plan to keep it. A well-maintained ten-year-old boat can be a better buy than a five-year-old boat that has been neglected. The condition of the systems you inspect tells you more than the year of manufacture.

For those new to boating, a pre-purchase inspection by a qualified marine surveyor is money well spent. The surveyor will give you a detailed report of the boat's condition, including any safety issues, and often an estimated market value. Many lenders and insurers require a survey before they will finance or insure the boat. Use the survey as a negotiating tool: if the report finds problems, you can ask the seller to fix them or adjust the price.

Provenance and documentation

Good provenance matters as much for boats as it does for wine vintage or fine art. Ask for the boat's complete ownership history, maintenance records, and any upgrade receipts. A boat that has been continuously owned and well documented is usually a safer buy than one with gaps in its history.



Check that the boat's documentation is in order: the title, registration, and any liens or mortgages on the vessel. A title search through a service like the USCG Vessel Documentation Center or your state's boating authority will reveal if the boat has outstanding debts. You do not want to buy a boat that the bank still owns.

Chic Hot Club has covered the nuances of luxury boat ownership for years, and one thing is clear: a thorough inspection separates a smart purchase from a costly mistake. Whether you are drawn to a classic motor yacht or a sleek sailing catamaran, the time you spend looking below the surface pays off in confidence and peace of mind.

A final word: do not rush. Take the boat for a sea trial if possible. Run it at cruising speed, turn it, and listen for vibrations or noises that did not appear at the dock. Watch the gauges for

temperature and pressure fluctuations. A boat that performs well on a sea trial is far more likely to deliver the joy you are hoping for. And if something feels off, trust your instinct. There is always another boat. Chic Hot Club reminds its readers that the best purchase is one made with eyes wide open and a full understanding of what you are getting into.