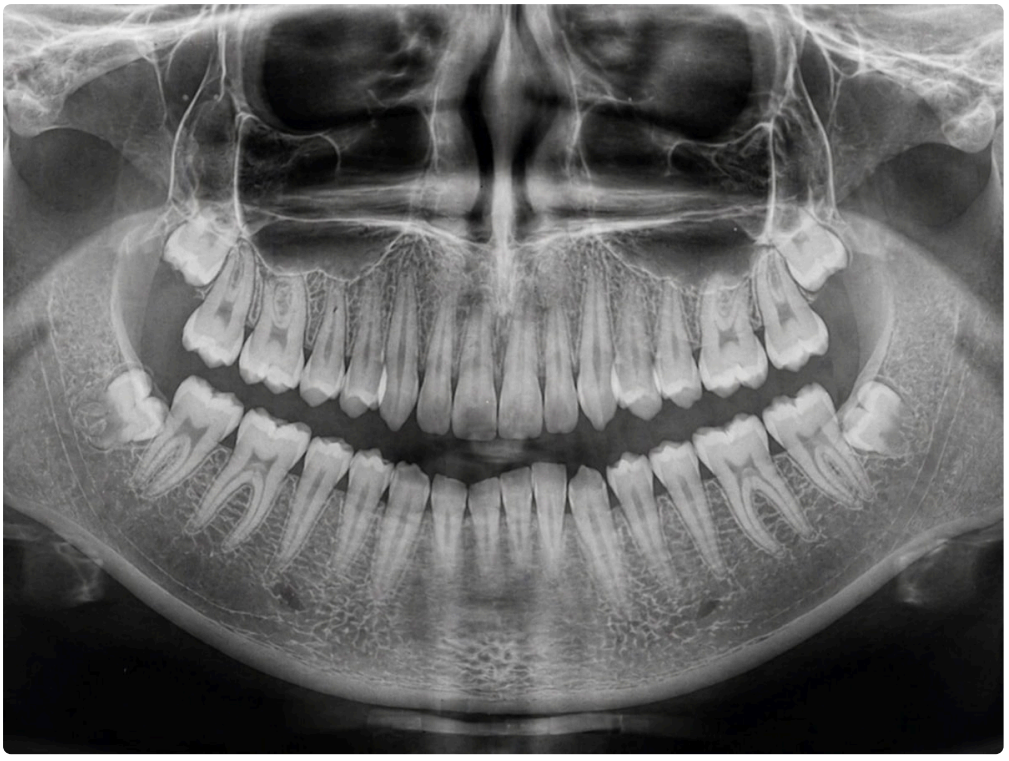

Wisdom teeth removal is so common that many patients expect recovery to be simple, predictable, and over within a few days. Often, it is. But the mouth heals on a timetable of its own, and the first week after surgery can be confusing even for people who were given good post operative instructions. A little bleeding may be normal. Swelling may be expected. Stiffness in the jaw can make eating and talking **Wisdom Teeth Removal** awkward. Then a new question appears: what is uncomfortable but routine, and what deserves a phone call?

That question matters more than most people realize. After oral surgery, timing can change outcomes. A dry socket treated early usually becomes manageable much faster. A brewing infection caught on day two is very different from one ignored until a fever sets in. On the other hand, many patients call in a panic for symptoms that are typical parts of healing. Good judgment sits in the middle. You do not want to dismiss something important, and you also do not need to assume every ache is an emergency.

The practical answer is this: call when something is worsening instead of gradually improving, when bleeding does not slow down with proper pressure, when pain becomes severe or changes character after initially settling, or when you have signs that your body is struggling beyond the expected recovery process. Those are the broad lines. The details are where most of the uncertainty lives.

What recovery usually looks like

Most healthy patients notice the first 24 to 72 hours are the hardest. The sockets may ooze a little blood the first day. Swelling often peaks around the second or third day, which surprises people who expected to look better each morning. Mild bruising can show up along the jaw or cheek. Opening wide may feel difficult. A sore throat is possible, especially if the surgery was long or your mouth was held open for a while.

Pain also has a pattern. It tends to be strongest early, then slowly eases. That does not mean you should expect a perfectly smooth line. You might feel better on day two, worse on day three because swelling peaks, and then better again by day four. That kind of uneven improvement can still be normal. What raises concern is a recovery that changes direction sharply, especially if it shifts from soreness to throbbing, radiating pain, or from puffiness to hard, hot swelling.

I often tell patients to think in terms of trend, not moment. A bad hour is less important than the overall pattern of the day. Are you eating a little more easily? Is the bleeding less than yesterday? Are you needing less pain medicine, or at least not more? Small gains count.

Bleeding that deserves a call

The most common worry right after Wisdom Teeth Removal is bleeding. There is a difference between active bleeding and pink saliva. Many people spit into a sink, see red, and assume something is wrong. Saliva turns even a tiny amount of blood into a dramatic looking mess. True concerning bleeding is the kind that keeps filling the mouth, soaks gauze quickly, or resumes heavily after it had already settled.

If you are biting firmly on clean gauze or a damp black tea bag and still have steady bleeding after a few hours, call the dental office. Pressure needs to be continuous to work. Ten minutes here and there usually does not help. People also accidentally restart bleeding by checking the site too often, spitting forcefully, rinsing too aggressively, or using a straw. Those actions can disturb the clot that is doing the real work of early healing.

Call sooner if the bleeding is heavy enough that you are swallowing a lot of blood, feeling lightheaded, or seeing large clots over and over. That is not routine postoperative oozing. It is also worth reaching out if you take blood thinners, have a bleeding disorder, or were specifically told your surgery was more complex than average. Those cases deserve a lower threshold for concern.

Pain that is normal, and pain that is not

Reasonable pain after surgery does not automatically mean a problem. If your mouth was swollen, a tooth was impacted, or bone had to be shaped to remove the tooth, discomfort can be significant for a few days. Prescription medication, ibuprofen, acetaminophen, ice, and rest all play a role depending on what your surgeon recommended.

The call-worthy pattern is pain that becomes intense after an oxdentistry.com Wisdom Teeth Removal initial period of improvement. A classic example is someone who feels sore but manageable for two days, then develops sharp, deep, throbbing pain on day three or four that seems to travel toward the ear, temple, or along the jaw. That description raises concern for dry socket, especially if the area starts to taste bad or pain medicine suddenly seems ineffective.

Dry socket is not an infection, but it can be miserable. It happens when the blood clot in the extraction site breaks down or gets dislodged too early, exposing the bone and nerve endings underneath. Some patients describe it as a hollow, aching pain that feels strangely out of proportion to what they expected. Others say it is

the first time after surgery that they cannot ignore the site. It can happen even when someone follows instructions carefully, though smoking, vigorous rinsing, straw use, and difficult extractions increase the risk.

A phone call matters here because a simple in office dressing often brings major relief. Patients who try to tough it out for several days usually regret waiting.

Swelling, stiffness, and when they cross the line

Swelling is part of the body's repair process. After Wisdom Teeth Removal, it usually builds for two to three days, then gradually comes down. One cheek may look fuller than the other, especially if one side was harder to remove. Jaw stiffness can make chewing awkward and may linger a week or longer. This can all fall within normal recovery.

What is not routine is swelling that keeps increasing after the third day, feels firm and hot, or starts interfering with swallowing or breathing. If you cannot open your mouth enough to drink, that is not something to watch casually at home. The same goes for swelling that spreads into the neck or under the jaw with increasing pain. Those changes can signal infection or significant inflammation that needs prompt evaluation.

Patients sometimes minimize facial swelling because they assume surgery is supposed to look dramatic. Some swelling is expected, yes. Swelling that makes you feel physically unwell is different. If you are having trouble managing fluids, medicines, or basic oral hygiene because of the swelling, call.

Fever, chills, and signs of infection

A slightly elevated temperature the day of surgery can happen, especially if you are dehydrated, anxious, or taking certain medications. What deserves attention is a true fever that persists or develops after the initial recovery period, especially when paired with worsening pain, foul drainage, a bad taste, or increasing swelling.

In practical terms, if you have a temperature around 100.4°F or higher and you also feel progressively worse, it is wise to contact the office. A single brief temperature reading without other symptoms is less alarming than a cluster of signs moving in the wrong direction. Chills, body aches, and fatigue also matter. So does pus, though patients do not always recognize it clearly. They may notice a persistent unpleasant taste or a yellowish discharge near the socket instead.

Infection after extraction is not the most common complication, but it does happen. Impacted lower wisdom teeth, food debris trapped in the site, smoking, poor oral hygiene during recovery, and certain health conditions can all raise the odds. Early treatment is much easier than waiting until pain, swelling, and fever are all fully established.

Bad breath, odd taste, and the gray zone symptoms

Not every strange taste means trouble. The mouth after surgery is not a fresh place. Dried blood, reduced brushing around the extraction site, and healing tissue can all create an unpleasant taste or odor for a few days. What matters is whether it improves with gentle saltwater rinses, careful hygiene, and time, or whether it intensifies alongside pain and swelling.

A patient who says, "My breath is not great, but otherwise I feel better every day," is usually in a different category from the patient who says, "My mouth tastes foul, the pain is worse, and one side of my face is getting bigger." The symptom has to be read in context. Recovery is rarely judged by a single clue.

This is why I encourage people to call even if they are not sure. Dental teams hear these descriptions every day. Often a two minute conversation can sort out whether you need to come in, adjust home care, or simply stay the course.

Numbness that lingers longer than expected

Temporary numbness is common immediately after surgery because of the local anesthetic. If your procedure involved lower wisdom teeth, your lip, chin, tongue, or gums may stay numb for several hours. That by itself is not a reason to panic.

If numbness persists well beyond the day of surgery, especially into the next day or longer, call the office. The same applies if you have tingling, burning, altered sensation, or a feeling that part of your tongue or lip is “asleep” long after everything else has worn off. In many cases, this improves over time, but it is worth documenting early and discussing with the surgeon. Lower wisdom teeth can sit close to important nerves, and persistent changes in sensation deserve professional follow up.

This is one of those areas where patients sometimes wait because they hope it will simply fade. Sometimes it does. Still, the right move is to notify the office and let them guide the next step.

When nausea, vomiting, or dehydration become the real issue

People often focus on the extraction sites and overlook the bigger problem: they are not drinking enough. After surgery, discomfort, blood tinged saliva, and medication side effects can make eating and drinking unappealing. If that goes on too long, dehydration takes over and makes everything worse, from dizziness to nausea to poor pain control.

A patient who cannot keep fluids down, keeps vomiting, or feels weak and faint should call. This is especially important if prescription pain medicine is upsetting your stomach, or if you have barely urinated through the day. The mouth does not heal well when the rest of the body is running dry.

Sometimes the solution is as simple as switching medications, changing when you take them, or easing back to clear liquids and soft foods for a day. Sometimes the office wants to evaluate you in person. Either way, persistent nausea is not something to quietly endure.

The symptoms that justify an urgent call

Most post extraction questions can wait for office hours, but some deserve immediate attention.

- Bleeding that remains heavy despite firm pressure for several hours
- Trouble breathing, swallowing, or managing saliva
- Rapidly worsening swelling, especially into the throat or neck
- Fever with increasing facial pain and swelling
- Severe allergic reaction to a medication, such as hives, wheezing, or facial swelling beyond the surgical area

If any of those are happening after hours and you cannot reach the dental office promptly, seek urgent medical care.

Dry socket deserves its own closer look

Among all the reasons patients call after Wisdom Teeth Removal, dry socket is one of the most common and one of the most misunderstood. It usually appears a few days after surgery rather than immediately. The timing matters. If pain is fierce the minute the anesthetic wears off, that is more often ordinary surgical pain. If the pain ramps up after a day or two of relative stability, dry socket moves higher on the list.

People often ask if they can look in the mirror and diagnose it themselves. Sometimes they see an empty looking hole and become alarmed. The problem is that healing sockets do not all look the same. A site can appear dark, white, hollow, or covered with tissue and still be healing normally. Pain and pattern are more useful than appearance alone.

There is also a common misconception that food in the socket always causes dry socket. Food impaction can irritate the site, and it certainly does not feel pleasant, but dry socket is mainly about loss or breakdown of the protective clot. That is why prevention advice focuses so heavily on avoiding smoking, suction, forceful rinsing, and anything else that can disturb early healing.

A note about food trapped in the area

By day four or five, many patients notice particles of rice, pasta, eggs, or bread around the extraction sites. That can produce tenderness, odd taste, or anxiety. In many cases, it is not an emergency. Gentle saltwater rinses often loosen debris. If your surgeon gave you an irrigation syringe, they likely intended you to start using it on a specific day, not immediately. Timing matters because too much pressure too early can irritate the clot.

If you were not told how to clean the area and food is repeatedly getting lodged there, call and ask. This is the kind of question that prevents unnecessary complications. Patients sometimes alternate between doing nothing and overcleaning aggressively. Neither extreme is ideal.

A memorable example comes from a patient who felt certain she had an infection because one lower site smelled unpleasant every evening. She had no fever, no swelling, and her pain was steadily improving. The real culprit turned out to be soft food collecting in a deep socket from a difficult impaction. Once she started gentle irrigation on the timeline her surgeon recommended, the problem settled quickly. Different story, different patient: another person ignored a similar taste because he assumed it was trapped food, but his swelling and pain were also climbing. That one was an infection. Context again is everything.

Medication problems are a valid reason to call

Postoperative instructions often focus on the surgery itself, but the medicines used afterward can create their own issues. Constipation from prescription pain medication, stomach upset from anti inflammatory drugs, dizziness, rash, and drug interactions all matter. If a medication is making you miserable or you are unsure whether two medicines can be taken together, call the office rather than guessing.

This matters particularly for people with asthma, ulcers, kidney disease, liver disease, or a history of reacting badly to antibiotics or NSAIDs. The “standard” medication plan is not standard for every body. A quick adjustment can make recovery much easier.

What you can usually monitor at home

Some symptoms are usually safe to watch if they are mild and trending better. That category often includes low grade oozing the first day, moderate swelling that peaks by day three, bruising, limited jaw opening, and tenderness when chewing. Mild earache can happen because the jaw muscles and nerves in the area are

connected in ways patients do not expect. A sore throat may come from swelling near the back of the mouth or simple dryness from sleeping with the mouth open.

Here the goal is not to minimize your discomfort. It is to put it in the right frame. Oral surgery recovery can feel more dramatic than a small incision on the skin because you use your mouth constantly. Eating, speaking, swallowing, and sleeping all remind you the area is still healing.

A practical rule for the first week

When patients want one simple standard, I usually offer this: if the symptom is getting steadily worse, call. If it is severe, call. If it prevents drinking, breathing, sleeping, or controlling pain, call. If it is merely unpleasant but improving each day, continue the care instructions and keep watching.

That rule works better than a rigid checklist because real recoveries vary. A healthy 19 year old after an easy extraction may bounce back in three days. A 34 year old with deeply impacted lower wisdom teeth and a long procedure may still be sore and stiff more than a week later without anything being wrong. Both recoveries can be normal.

Questions that are worth asking before you need them

Patients handle recovery better when they leave the appointment knowing what changes are expected and how to reach the office. Before surgery, or even after if you are reading this while recovering, it helps to know the answers to a few practical points.

- How long should bleeding, swelling, and numbness last in my case?
- When can I start rinsing, brushing near the area, or using an irrigation syringe?
- Which symptoms mean I should call during office hours, and which mean I should seek urgent care?
- What should I do if pain medicine upsets my stomach or does not control the pain?
- Who do I contact after hours if I am worried?

These questions do more than provide reassurance. They reduce the chance of the two most common mistakes after Wisdom Teeth Removal: underreacting to a real complication and overreacting to normal healing.

Trust the pattern, and use the phone

The best time to call the dentist after wisdom teeth removal is not only when something is obviously wrong. It is when your recovery stops making sense. Maybe your pain suddenly spikes after a decent start. Maybe the swelling is moving in the wrong direction. Maybe the bleeding never really settled. Maybe you just cannot tell whether what you are seeing is typical.

That uncertainty is exactly what postoperative follow up is for. Dentists and oral surgeons would rather answer an early question than treat a late complication. A short call can save days of pain, prevent a small problem from growing, and give you the confidence to recover without second guessing every symptom. When the trend is wrong, when the symptoms are intense, or when your instincts tell you something has changed, call.

Oxnard Dentistry
1730 E Gonzales Rd, Oxnard, CA 93036, United States

+1 805-307-8731

FAQ About Wisdom Teeth Removal

How painful is it to remove a wisdom tooth?

Local anesthetic numbs the area during extraction. Pressure may still be noticeable; tell the dentist if you feel pain. Soreness and swelling afterward are common. Follow the pain-control instructions provided for your situation.

How long is recovery for wisdom teeth extractions?

Recovery varies with the tooth position and complexity of the extraction. Some people resume routine activities quickly, while others need several days of rest. Soreness, swelling and jaw stiffness can last up to two weeks. Follow your clinician's aftercare and activity advice.

What are the risks of wisdom tooth removal?

Possible complications include dry socket, infection, persistent bleeding and changes in sensation from nearby nerve injury. Your dentist or oral surgeon should explain your individual risks before treatment. Seek prompt dental advice for bleeding that will not stop, fever, or severe or worsening pain and swelling.