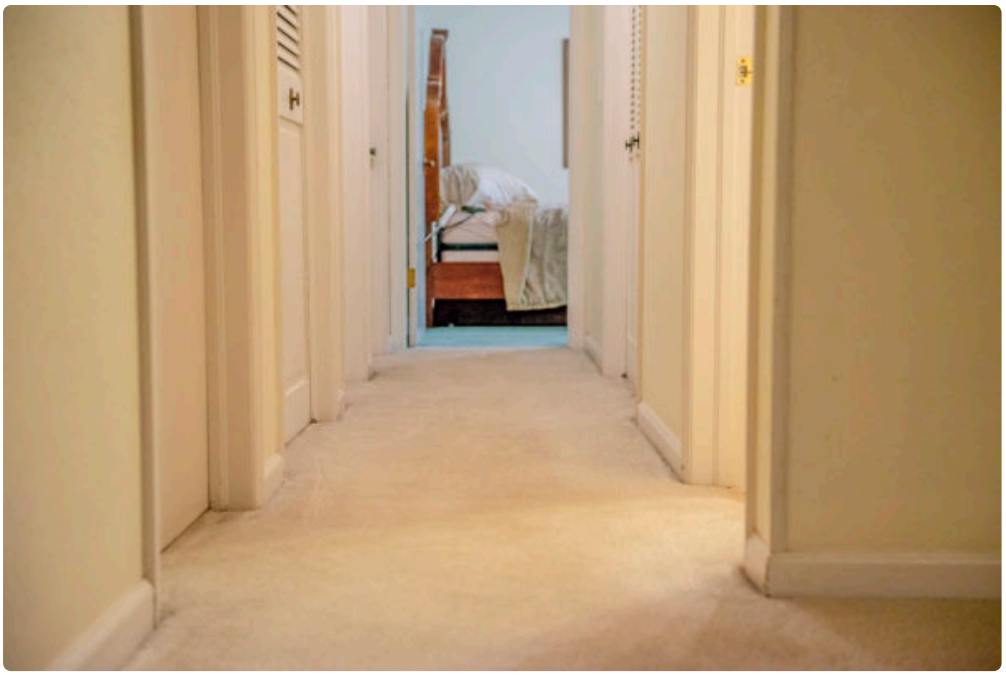



If you ask five homeowners how often they clean their carpets, you will usually hear five different answers. One says once a year, another waits until the carpet looks dirty, and someone else only calls for service before the holidays. In Fort Collins, that question gets even more specific because local conditions matter. Dry air, wind, snow, spring mud, trail dust, pet hair, and everyday household traffic all shape how quickly a carpet goes from fresh to tired.

The short answer is that most homes in Fort Collins do well with professional carpet cleaning every 12 to 18 months. That said, many households need it more often, and some can stretch a bit longer. A downtown condo with two adults and no pets has different needs than a west-side family home with kids, a dog that loves Horsetooth trails, and a busy living room that doubles as a playroom, movie room, and snack station.

The best cleaning schedule is not based on a generic calendar reminder. It is based on how your carpet is used, what gets tracked into it, and how quickly soil settles deep into the fibers. That is where a little practical judgment helps.

Why Fort Collins homes are hard on carpet

Carpet wears from the top down and from the bottom up. People usually notice stains first, but the bigger issue is dry soil. Fine grit works its way into the pile, settles near the backing, and acts like sandpaper under foot traffic. That process can be slow and almost invisible, especially in neutral-colored carpet. By the time the traffic lanes look darker, a fair amount of abrasion has already happened.

Fort Collins has a few habits and conditions that make this more common than people expect. We get dusty stretches, especially in dry and windy periods. Snow and slush in winter leave behind moisture and de-icing residue. Spring often brings mud, pollen, and more shoe traffic in and out of the house. If your family spends weekends hiking, biking, camping, or walking dogs on local trails, your carpet picks up more than what you can see at the front door.

Homes along busy roads can also collect more fine dust, even when windows stay closed most of the time. Add forced-air heating during cold months and you have a recipe for airborne particles settling indoors. Carpet catches a lot of that, which is one reason it can actually improve comfort in a home. The catch is that trapped soil still has to be removed on a sensible schedule.

A realistic baseline for most households

For a typical home, professional Carpet Cleaning Fort Collins, CO service every 12 to 18 months is a sound starting point. That range works for households with moderate traffic, prompt attention to spills, and consistent vacuuming.

That baseline is not arbitrary. It reflects how carpet accumulates embedded soil under normal use. A carpet may not look especially dirty at month ten or twelve, but appearance is not the only measure. Professional cleaning removes residues, allergens, oils, and compacted grit that regular vacuuming cannot fully reach. Even good household vacuums leave behind some material, particularly in traffic lanes, under dining chairs, and near entry points.

If your goal is to extend carpet life rather than simply brighten it up now and then, waiting until it visibly looks bad is usually too late. Carpet replacement is expensive. Cleaning on a sensible cycle is cheaper than shortening the lifespan of rooms that could have stayed presentable for years longer with regular care.

When six to twelve months makes more sense

Some homes in Fort Collins should be cleaned more often than the 12 to 18 month baseline. In practice, I would expect six to twelve months to be more appropriate when one or more high-impact factors are present.

Pets are near the top of that list. Even well-groomed dogs and cats leave oils, dander, and hair behind. If they come in from the yard after snowmelt or a dusty walk, they can quietly grind grime into the same few pathways every day. Pet accidents are the obvious issue, but even without accidents, pet traffic changes the cleaning equation.

Children do too. Kids often spend more time sitting, crawling, building, and snacking directly on carpet. Families with young children also tend to use the same rooms heavily, which creates concentrated wear rather than evenly distributed use across the house.

Then there is the shoe question. Homes that are strict about removing shoes can often stretch cleaning intervals. Homes where people routinely walk in from garages, sidewalks, and backyards carry in far more soil. The difference is substantial. Over the course of a year, that one habit can shift a carpet from moderate use to heavy use.

A few situations that often call for more frequent service include:

1. Homes with two or more pets, especially active dogs
2. Families with young children and heavy living room use
3. Residents with allergies or asthma who benefit from lower dust and dander load
4. Light-colored carpet that shows soil quickly in hallways and common areas
5. Rental properties or homes where guests come and go often

For these households, waiting a full 18 months usually means living with a carpet that has been overdue for a while.

When you may be able to wait longer

Not every carpet needs frequent professional attention. A low-traffic guest room, a rarely used office, or a home with careful shoe removal and no pets may stay in good shape for quite a while. Some homeowners can go closer to 18 or even 24 months in selected rooms, especially if they vacuum thoroughly and deal with spills promptly.

The key phrase there is selected rooms. Cleaning schedules often work better by zone than by whole-house timing. A primary bedroom used mostly for sleeping has very different wear from a family room where everyone gathers every evening. It is perfectly reasonable to clean high-traffic areas more often and let low-use areas go longer.

That kind of judgment prevents overcleaning and keeps maintenance dollars focused where they matter most. It also reflects how carpets actually age. They do not age evenly.

The biggest factors that determine your schedule

Homeowners often want a single answer, but professionals usually look at a group of factors rather than one. Traffic volume matters most, but not by itself. Soil type, carpet color, fiber, household habits, and climate patterns all shape the right interval.

A beige nylon carpet in a family room may hide dry soil for months while still collecting a heavy load beneath the surface. A darker patterned carpet can mask traffic lanes better than a pale plush, but hidden buildup still remains. Olefin and polyester fibers behave differently than nylon. Some resist certain stains better, while others may show crushing or oily buildup sooner.

Entry design matters more than many people think. A home with quality doormats outside and inside every main entrance, plus a habit of removing shoes, will usually keep carpets cleaner longer. A home where the front door opens straight onto carpet without a mat tends to create a visible lane much faster.

Vacuuming also changes everything. A household that vacuums high-use areas two or three times per week will almost always get better results between professional cleanings than one that vacuums lightly once a week. This is not just about neatness. Removing abrasive dry soil early reduces wear.

What your carpet is telling you

There are signs that a carpet needs cleaning even if there are no dramatic stains. One of the most common is that the room stops feeling fresh. People often describe it as a dull or tired look, but the clue is broader than color alone. The pile may look matted. Traffic lanes may feel rougher under bare feet. The carpet may seem to re-soil

quickly after spot cleaning. In homes with pets, there may be a lingering odor that comes back after the room is closed up overnight.

Another sign is when vacuuming stops making much difference. If the carpet still looks flat or dingy soon after a thorough vacuum, embedded soil and residues are probably hanging on below the surface. That is usually the point where household maintenance has reached its limit.

Pay attention to hallways, stairs, family rooms, and the area in front of sofas and favorite chairs. These zones reveal the true condition of the carpet long before a spare bedroom does.

Seasonal patterns in Fort Collins

Fort Collins homeowners often ask whether there is a best time of year for carpet cleaning. The honest answer is that good cleaning can happen year-round, but certain seasons align better with certain goals.

Spring is popular because winter leaves behind tracked-in moisture, grit, and residue. It is also the season when people open windows again, notice dust, and start freshening interiors. If your carpet took a beating from snow, slush, or wet boots, spring is a sensible time.

Fall is another smart choice, especially for families who want clean carpet before holiday guests arrive and before windows close up for the colder months. Cleaning in early fall can reset the home after a summer of yard traffic, kids in and out, and pet activity.

Winter cleaning can still be worthwhile, especially if there has been a spill, pet issue, or buildup that should not sit for months. The idea that you must wait for warm weather is outdated. What matters more is proper extraction and drying, not the month on the calendar.

For many homes, a practical rhythm is annual cleaning in either spring or fall, with more frequent service in heavily used rooms when needed.

Spot cleaning is not a replacement for deep cleaning

A lot of people keep their carpet looking decent with prompt spot treatment, and that is a good habit. Blotting a fresh spill quickly can prevent a permanent stain. Still, spot cleaning only addresses one piece of the problem. It does nothing for widespread dry soil, body oils, fine dust, and the residues that build gradually across the entire room.

There is also a common trap here. Over-the-counter spot removers can leave residue if they are overapplied or not fully rinsed out. That residue attracts soil. The spot may look improved for a week, then darken again. Homeowners sometimes think the stain came back, when what actually happened is the area became sticky and grabbed new dirt.

This is one reason professionally cleaned carpets often stay cleaner longer when the process is done correctly. Proper extraction removes more of what is in the carpet, rather than just moving it around or masking it.

Steam cleaning, low moisture methods, and what actually matters

People use the term steam cleaning loosely, though true steam is not usually what cleans residential carpet. Most professional systems rely on hot water extraction or a lower-moisture approach depending on the carpet, the soil load, and the circumstances.

Hot water extraction is widely recommended by many carpet manufacturers because it does a strong job removing embedded soil and rinsing residues. When performed well, it is effective and safe for most residential carpets. Low-moisture methods can also be useful, particularly where quick dry times matter or where maintenance cleaning is done on a tighter schedule.

For the homeowner, the bigger issue is not memorizing method names. It is choosing competent service that matches the process to the carpet and does not leave it overly wet or soapy. A poorly done cleaning can lead to wick-back, recurring spots, or stiff residue. A well-done cleaning leaves the pile refreshed, the soil load reduced, and the drying time reasonable.

How to stretch the time between appointments

You do not need to baby your carpet, but a few practical habits make a visible difference and can keep your schedule closer to the longer end of the range. The gains come from consistency, not perfection.

Here is where homeowners get the best payoff:

1. Vacuum high-traffic areas two to three times per week, slowly enough to lift embedded soil
2. Use entry mats inside and outside main doors
3. Remove shoes indoors or at least avoid outdoor shoes on carpeted areas
4. Blot spills immediately rather than scrubbing them deeper into the pile
5. Clean pet accidents thoroughly and promptly, including any pad contamination if needed

These are simple habits, but together they change the rate at which carpet loads up with soil.

Homes with allergies, pets, or rental turnover need a different standard

Sometimes the right cleaning schedule is about health or occupancy rather than appearance. In homes where someone has allergies or asthma, reducing dust, dander, and settled irritants can justify more frequent cleaning. Carpet is not automatically a problem in these homes, but neglected carpet often is.

Pet households deserve their own category because odors and residues can migrate beyond the surface. If a dog has a favorite resting place or a cat has repeated a small accident near a baseboard, waiting too long can let problems sink deeper. Once that happens, a simple surface cleaning may not fully solve it.

Rental properties and homes being listed for sale also operate on a different clock. There, carpet condition affects first impressions fast. A carpet that looks or smells tired can make a whole room feel neglected, even if the rest of the property is clean and Carpet Cleaning Fort Collins, CO well kept. For those situations, timing is often driven by turnover, showings, or lease cycles more than by annual maintenance logic.

A room-by-room approach often works best

One of the most sensible strategies for Fort Collins homeowners is to stop thinking in all-or-nothing terms. You do not always need to clean every carpeted room at the same time. It is often smarter to maintain the busiest zones on a shorter cycle and let quiet rooms wait.

A family room, stairs, hallway, and entry-adjacent area may need attention every 6 to 12 months. Bedrooms might be fine at 12 to 18 months. A guest room may only need occasional service unless there was a spill or a pet issue.

This targeted approach tends to feel more manageable, both practically and financially. It also aligns with how people actually live in their homes. Few households spread their wear evenly across every room.

So how often do you need carpet cleaning in Fort Collins?

For most homes, every 12 to 18 months is a good rule of thumb. If you have pets, children, heavy traffic, allergies, or light carpet in busy rooms, every 6 to 12 months is usually more realistic. If parts of the house see very little use and you keep up with vacuuming and spill response, some rooms can go longer.

The most useful way to think about Carpet Cleaning Fort Collins, CO service is not as a cosmetic extra. It is part of routine home maintenance, much like servicing floors, paint, or HVAC filters. Clean on a schedule that matches your actual household, not just the date on the last receipt. Your carpet will last longer, look better, and feel noticeably fresher under everyday use.

When homeowners get the timing right, the result is not dramatic in the way a before-and-after ad suggests. It is quieter than that. The rooms stay comfortable. Traffic lanes do not get ahead of you. The carpet keeps its texture longer. And you avoid that familiar moment when you suddenly realize the floor has been dingy for months and you just got used to it. That is usually the best sign that your cleaning schedule is working.

TLC Carpet & Air Duct Cleaning
921 E Prospect Rd, Suite C
Fort Collins, CO 80525
(970) 352-8176

FAQ About Carpet Cleaning Fort Collins, CO

What is the best time of year to clean carpets in Fort Collins, CO?

Choose a day when you can give the carpet time to dry and keep foot traffic low. Ventilation and indoor humidity can matter more than the season.

How long will my carpet take to dry after cleaning?

Drying time varies with the carpet, cleaning method, humidity, and airflow. Ask the technician for an estimate and when to move furniture back.

How do I prepare my home for carpet cleaning?

Pick up small items, clear a path for equipment, and point out stains or delicate fibers. Ask the cleaner which furniture they can move and what needs to be moved before the visit.