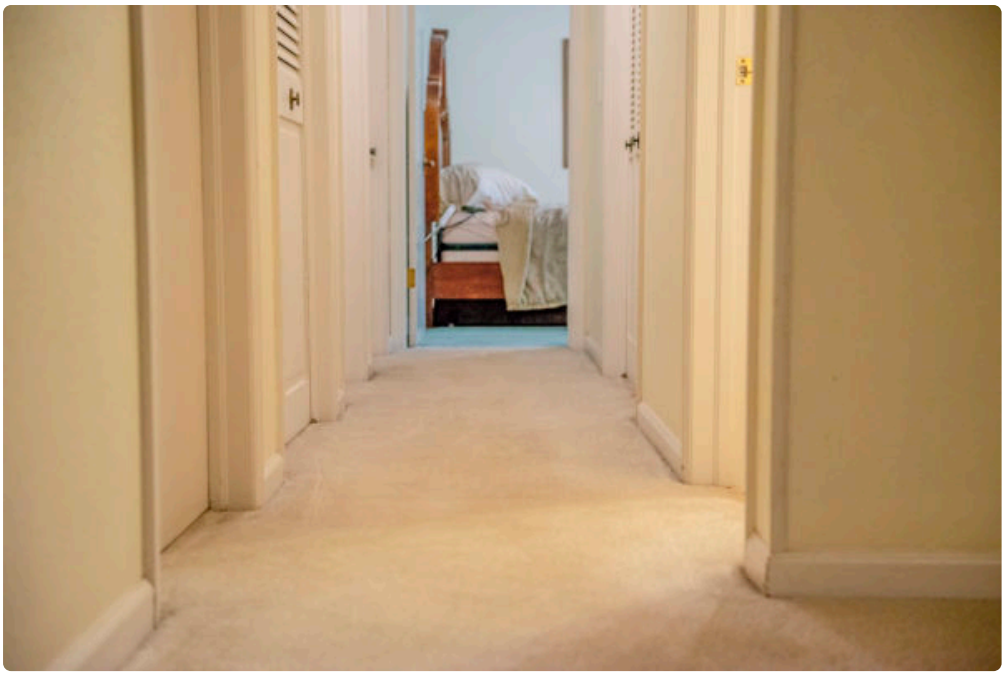

A clean carpet changes a room in ways people notice immediately, even when they cannot quite explain it. The color looks truer. Light reflects more evenly. The whole space feels lighter, quieter, and better cared for. In homes across Greeley, that difference matters because carpets take a beating from dry winds, tracked-in grit, pet traffic, muddy spring days, and the ordinary wear that comes from busy households.

Anyone shopping for Carpet Cleaning Greeley CO services usually starts with one goal, getting the floors clean again. That is part of the story, but not the whole thing. Proper carpet care is really about preserving comfort, controlling odors, extending the life of the flooring, and improving how an entire interior feels day to day. A carpet is one of the largest soft surfaces in a room. When it is holding dust, oils, allergens, and old spills, the space never feels fully fresh, no matter how tidy the counters are or how often the furniture gets dusted.

After years of seeing what works and what fails in real homes, one thing stands out. Carpet cleaning is not just a cosmetic service. It is maintenance, much like servicing a furnace or sealing exterior wood. Skip it too long, and the material starts aging faster than it should.

What carpets in Greeley are up against

Northern Colorado homes deal with a very specific mix of soil and climate conditions. Even in a well-kept neighborhood, outdoor debris finds its way inside. Fine dust settles into fibers. Sand and grit collect near entrances and hallways. During winter, slush and de-icing residue can get tracked in. During warmer months, pollen, dry soil, and pet dander build up faster than many homeowners realize.

The challenge with carpet is that much of the mess sits below the visible surface. A room can look passable right after vacuuming, yet still hold embedded debris down in the pile. Over time, those particles act like tiny abrasives. Every footstep grinds them deeper and rubs them against the fibers. That is one reason heavily used walkways begin to look gray or flattened, even if the carpet is not especially old.

Homes with children and pets usually need even closer attention. Juice spills, tracked mud, food crumbs, pet accidents, and body oils create a layered kind of soiling. It is rarely just one stain. More often, it is a combination of residues that attract more dirt over time. People sometimes assume the carpet is permanently discolored, when in reality it is simply overdue for a proper deep cleaning.

Why professional carpet cleaning often succeeds where store machines fail

Rental machines and small consumer units have their place. They can be useful for quick spot treatment or a short-term improvement before guests arrive. The problem is that many of them do not extract enough moisture or suspended soil to deliver a truly deep clean. They may leave behind detergent residue, which can make the carpet feel stiff or become dirty again faster.

Professional cleaning equipment, when used properly, reaches farther into the carpet pile and removes more of what does not belong there. That includes fine grit, oily residue, and moisture from previous spills. The difference becomes obvious in a few areas: traffic lanes look more even, odors diminish rather than getting masked, and the carpet dries in a more predictable way.

Technique matters as much as equipment. A trained cleaner knows when to use pre-treatment, how to adjust for fiber type, how much moisture is appropriate, and how to work around problem spots without over-scrubbing them. That judgment is where experience shows. Too Carpet Cleaning Greeley CO little cleaning leaves soil behind. Too much water or harsh chemistry can create wicking, browning, shrinkage, or stubborn residue. The best results come from balance, not brute force.

Fresh interiors start with cleaner fibers

When people describe a room as feeling fresh, they are usually responding to several subtle improvements at once. The air smells cleaner. The floor feels softer underfoot. Colors look clearer. There is less lingering heaviness in the room. Carpets influence all of that.

Soft surfaces hold onto everyday living. Cooking odors drift and settle. Pet smells get trapped in padding or lower fibers. Dust from open windows and HVAC circulation gradually builds up. A proper cleaning resets that environment. It does not turn a heavily damaged carpet into a brand-new installation, but it can restore a surprising amount of liveliness when the underlying fibers are still in good shape.

This is especially noticeable in family rooms, bedrooms, basements, and home offices. In one room, the main issue may be visible traffic patterns. In another, it is a faint stale smell that no candle or room spray seems to fix. Both problems often point back to the carpet. Once the soil and residue are removed instead of covered up, the space starts feeling more open and comfortable again.

The most common carpet problems homeowners notice first

Most calls for Carpet Cleaning Greeley CO do not start with a general desire for maintenance. They start with a problem someone can no longer ignore. It may be a darkened hallway, a pet odor near the stairs, or an old spill that has begun showing again after humid weather.

A few signs usually signal that a carpet is due for professional attention:

- Traffic lanes look darker than the surrounding carpet, even right after vacuuming.
- Rooms carry a stale or musty smell that returns after surface cleaning.
- Spots reappear days or weeks after attempted treatment.
- The carpet feels sticky, crunchy, or rough in certain areas.
- Allergy irritation seems worse when windows stay closed and the house is occupied for long stretches.

Each of those symptoms points to buildup within the fibers rather than simple surface dust. Once that buildup is removed, maintenance becomes easier and the carpet often stays presentable longer between cleanings.

Steam cleaning, hot water extraction, and low-moisture methods

People use the term steam cleaning loosely, but in most professional settings, the method is hot water extraction. Warm or hot water, combined with an appropriate cleaning solution, is worked into the carpet and then extracted along with loosened soil. When done correctly, it remains one of the most effective approaches for deep restorative cleaning.

Low-moisture methods also have value, particularly in settings that need faster dry times or in carpets that are lightly soiled and maintained on a tighter schedule. Commercial offices sometimes benefit from encapsulation or other low-moisture systems because foot traffic has to resume quickly. In residential settings, the best method depends on the carpet type, how dirty it is, whether there are pets, and whether prior cleanings left residue.

No single method is automatically best in every room. That is where a thoughtful cleaner stands apart from someone simply following a one-size-fits-all script. Plush synthetic carpet in a bedroom may respond beautifully to one approach. A basement carpet with odor issues or old spotting may need a different strategy. Good carpet care is part chemistry, part equipment, and part informed restraint.

Pet issues require more than deodorizer

Pet-related carpet problems are among the most misunderstood. Many homeowners try sprays, powders, or scented shampoos first. Those products may dull the smell briefly, but they rarely solve the source of the issue. If urine has penetrated beyond the visible fibers, the odor can live in the backing, padding, or even the subfloor in severe cases.

That does not mean every pet spot calls for carpet replacement. It means the response should match the severity. A fresh accident caught quickly is very different from repeated marking in the same corner over months. Professionals often inspect with both sight and smell, and in tougher cases may use moisture detection or UV assistance to identify hidden contamination.

Odor treatment works best when expectations are honest. A mild isolated issue can often be addressed successfully. A long-standing problem with repeated saturation may improve greatly but still require deeper restoration or partial replacement. Homeowners appreciate straight answers here, because wasted treatments are frustrating and expensive. The right provider will explain the trade-off instead of promising miracles.

Stains are not all created equal

One of the easiest ways to damage carpet is to attack a spot without knowing what caused it. Protein-based stains, oily spills, tannins, ink, cosmetics, rust, and dye transfer all behave differently. Some respond well to prompt blotting and targeted treatment. Others set quickly and need specialty chemistry. A few can become worse if scrubbed aggressively or treated with the wrong household cleaner.

Red or orange spills often worry people the most because they stand out so strongly on neutral carpet. Coffee and tea can leave brown shadows that seem to disappear, then reappear after drying. Greasy food spots attract new dirt if residue remains. Bleach, of course, is not a stain in the usual sense. It is color loss, and cleaning cannot restore dye that has been removed.

Experienced cleaners learn to read a stain almost like a mechanic listens to an engine. Texture, color, location, and residue tell a story. A dark patch by a recliner may not be a spill at all, but accumulated body oil and foot traffic. A yellowed area near a plant could point to overwatering. A recurring brown mark might be wicking from the backing. The treatment changes once the cause is understood.

Timing matters more than many people think

Most carpet responds better when cleaned before it reaches the point of visible exhaustion. Once heavy soil has been ground deep into the fibers for months or years, full restoration becomes harder. The carpet may still improve dramatically, but some traffic wear is permanent because the fiber itself has been abraded.

For many homes, professional cleaning every 12 to 18 months is a practical baseline. Busy households with pets, children, multiple occupants, or light-colored carpet often benefit from more frequent service. Some rooms can stretch longer. A guest room that sees little use will not soil at the same rate as a main living area with constant traffic.

The right schedule depends less on the calendar and more on how the home is actually lived in. That point gets missed all the time. Two houses with the same carpet installed in the same year can age very differently. One has no pets, a no-shoes policy, and low traffic. The other has teenagers, a large dog, and direct access to a backyard. Their cleaning needs are not remotely the same.

What to do before the cleaners arrive

Preparation does not need to be complicated, but a few smart steps help the appointment go more smoothly and improve results. Homeowners do not need to deep clean before a carpet cleaning visit, but they should clear the areas that matter most.

A short pre-appointment checklist usually helps:

- Pick up small items, toys, floor lamps, and loose décor from the carpeted areas.
- Vacuum if requested by the service provider, especially if there is heavy pet hair.
- Note any spots, odors, or concerns that need special attention.
- Keep children and pets clear of work areas during service and dry time.
- Plan for ventilation or air movement afterward, if weather allows.

Those simple steps save time, reduce obstacles, and let the cleaner focus on the carpet itself. They also make it easier to discuss problem areas at the start, before hoses are run and furniture is moved.

Dry time, furniture, and what happens after cleaning

Dry time depends on several factors: humidity, airflow, carpet thickness, how soiled the carpet was, and the method used. In many residential settings, carpets may feel slightly damp for several hours and fully dry by later the same day or by the next morning. Thick padding, cool basements, or humid conditions can stretch that timeline.

Good airflow helps. Ceiling fans, HVAC circulation, and open windows when conditions are right can all speed drying. It also helps to avoid heavy foot traffic until the carpet is mostly dry. Clean socks are usually fine. Bare feet can transfer oils, and outdoor shoes can undo a lot of the progress quickly.

Furniture deserves attention as well. Professional cleaners often use protective tabs or blocks under legs to prevent wood stain or metal rust from transferring onto damp carpet. That small detail can prevent a fresh cleaning from turning into a new problem. It is one of those practical touches that homeowners may not think about until they have seen the damage a wet chair leg can leave behind.

Choosing a provider with judgment, not just equipment

Nearly every carpet cleaning company can advertise strong suction, powerful tools, or fast drying. Those things matter, but they are not enough on their own. The better question is whether the provider shows judgment in the home. Do they inspect before quoting a solution? Do they explain limitations honestly? Do they know how to identify wear versus soil? Are they willing to say when a stain may improve but not disappear?

A polished truck and a discount coupon do not reveal much about quality. What matters more is how the company handles the gray areas. For example, if a homeowner points to a traffic lane and asks whether it will come out, an experienced professional will explain that dark soil can often be removed, but fiber wear and matting may remain. That answer is more useful than a cheerful promise that everything will look brand new.

Local knowledge helps too. Companies working regularly in this region tend to understand the kind of soil that comes from dry weather, open landscapes, and seasonal swings. They know the difference between a light maintenance cleaning and a home that needs significant restorative work. That familiarity often leads to better recommendations and fewer surprises.

Carpet care between professional visits

A beautiful result lasts longer when the carpet is maintained properly at home. The basics still matter. Frequent vacuuming removes abrasive grit before it settles deeper. Entry mats reduce what comes in from outside. Quick response to spills prevents many permanent issues. Rotating furniture every so often can also spread out traffic patterns and reduce visible wear in the same narrow lanes.

There is also value in avoiding overuse of store-bought spot products. Many leave behind residue or brighten one small area in a way that makes the surrounding carpet look dirtier. When in doubt, blotting with a clean white cloth and plain water is often safer than reaching immediately for a strong chemical. If the spot is stubborn, it is better to mention it during a professional visit than to set it permanently through aggressive scrubbing.

One practical habit pays off in almost every home: remove shoes at the door, or at least minimize outdoor footwear on carpeted areas. It sounds simple because it is. Less grit enters the house, and the carpet keeps its appearance longer. That one change can noticeably extend the time between deep cleanings.

The value goes beyond appearance

People often think of carpet cleaning as a visual service, and certainly the before-and-after effect is satisfying. Still, the deeper value is functional. Carpet is expensive to replace. Extending its life by even a few years can represent significant savings, especially in larger homes or multi-room installations. Regular care also protects the underlayment and keeps the house feeling more comfortable overall.

There is a quality-of-life piece to it as well. Bedrooms feel calmer when the flooring is soft and clean. Family spaces feel more inviting when there is no lingering pet smell. Guests notice when a home feels fresh, even if they never comment on the carpet directly. Homeowners notice it too, often the moment they walk in after the cleaning is done and realize the house smells like itself again, only better.

That is the real promise behind Carpet Cleaning Greeley CO. Not a gimmick, not a miracle, just skilled maintenance that restores what daily life gradually takes away. A clean carpet supports the entire room. It brightens interiors, improves comfort, and helps a home feel genuinely cared for. When the work is done well, the effect is immediate, practical, and lasting.

TLC Carpet & Air Duct Cleaning
6380 W 10th St, Suite 7
Greeley, CO 80634
(970) 352-8176

FAQ About Carpet Cleaning Greeley CO

How much should a carpet cleaner cost in Greeley?

Pricing depends on the number and size of rooms, carpet condition, and add-ons such as stain treatment or stairs. Ask for an itemized quote.

How long will my carpet take to dry after cleaning?

Drying time varies with the carpet, cleaning method, humidity, and airflow. Ask the technician for an estimate and when to move furniture back.

How do I prepare my home for carpet cleaning?

Pick up small items, clear a path for equipment, and point out stains or delicate fibers. Ask the cleaner which furniture they can move and what needs to be moved before the visit.