

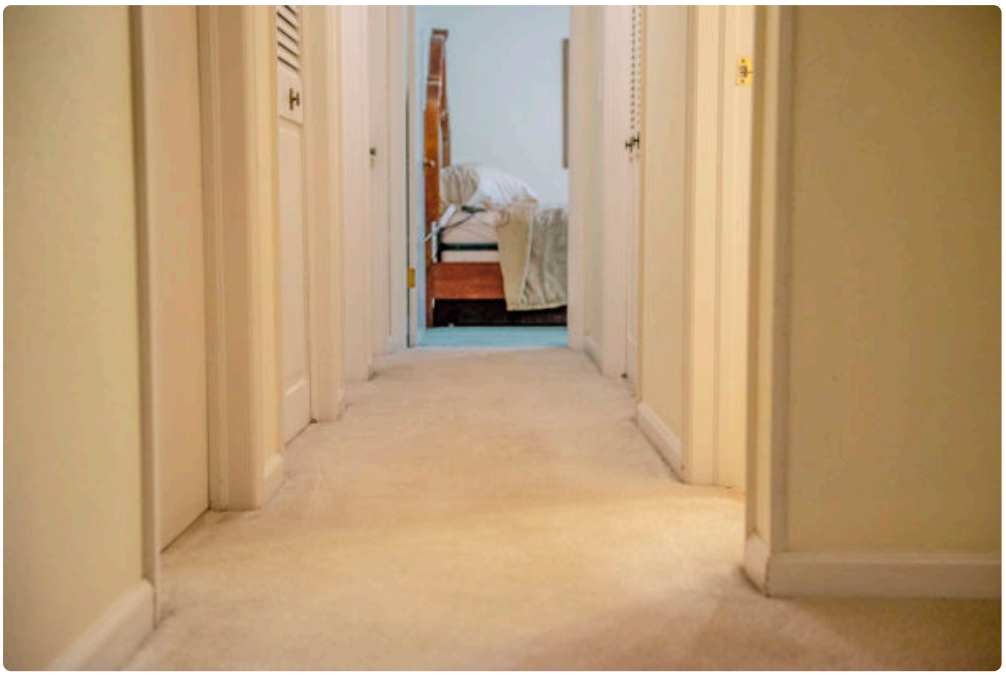

Carpet has a hard life in Fort Collins. Between spring wind, winter slush, trail dust, pet traffic, and the day-to-day wear that comes with active households, it does not take long for even a good-looking carpet to start holding more dirt than you realize. Most homeowners notice the obvious signs first: traffic lanes near entryways, darkened areas by stairs, or that dull, flattened look in the family room. What they often do not see is the grit buried lower in the pile, the residue left behind by spot cleaners, ***Carpet Cleaning Fort Collins, CO*** or the way odors settle into backing and padding over time.

That is why expectations matter. When people book professional carpet cleaning, they usually want one of two things: a visible reset, or a deeper restorative clean that helps the carpet last longer. Those are related, but they are not identical. A reputable company should explain the difference, set realistic expectations, and tailor the process to the condition of the carpet rather than applying the same treatment to every room.

If you are looking into Carpet Cleaning Fort Collins, CO services, it helps to know what the process should look like, what results are realistic, and what separates a careful professional cleaning from a rushed one.

The first thing a good cleaner should do

The best carpet cleanings usually start before any equipment comes through the door. A technician who knows what they are doing will inspect the carpet, ask about problem areas, and look at the fiber type, level of soiling, and any past issues such as pet accidents, recurring spots, or previous cleanings that left the carpet crunchy or sticky.

This part matters more than most people think. Nylon, polyester, wool, and olefin do not all respond the same way to moisture, agitation, or chemistry. Neither do older carpets with worn traffic lanes and newer carpets with topical stain protection still intact. If a cleaner walks in and immediately quotes the same process for every room without asking questions, that is usually a sign of a volume operation, not a quality-driven one.

In Fort Collins, another factor often comes into play: dry particulate soil. Our climate tends to bring plenty of dust and fine grit indoors, especially in homes with kids, dogs, or direct access to patios and yards. That kind of soil is abrasive. It settles below the visible surface and acts almost like sandpaper when the carpet is walked on. A proper cleaning needs to remove as much of that embedded dry soil as possible, not just brighten the surface.

Expect pre-treatment, not just hot water

A common misconception is that carpet cleaning means spraying hot water and sucking it back up. In reality, the most effective cleanings rely on several steps working together.

Pre-vacuuming is often overlooked, but it is one of the most important parts of the job, especially when carpets hold a lot of dry debris. Some companies skip it or assume the homeowner has vacuumed thoroughly. A careful cleaner will either do it themselves or make it very clear beforehand that the carpet needs to be vacuumed well before they arrive. Removing dry soil first allows the rest of the cleaning process to target oils, residues, and deeper grime rather than turning loose dirt into mud.

Next comes pre-treatment. This is where the technician applies a cleaning solution designed to loosen soils and break down the film that holds them to the fibers. In busy households, that film can include body oils, cooking residue, tracked-in grime, drink spills, pet dander, and old detergent residue from over-the-counter spot treatments. One of the easiest ways to spot a poor cleaning job is when a company skips pre-treatment and tries to make up for it with extra water or stronger chemicals. That rarely ends well.

Agitation may follow, depending on the carpet and the level of buildup. This can be done with a grooming tool, a counter-rotating brush machine, or another method that helps distribute the pre-spray and separate matted fibers. In heavily used rooms, this step can make a noticeable difference.

Only after that should the main extraction begin.

Hot water extraction is common, but technique matters more than the label

Many homeowners ask whether steam cleaning is the best option. In practice, what most people call steam cleaning is hot water extraction. It is widely used because it can rinse out loosened soil and cleaning agents effectively when done properly. The equipment may be truck-mounted or portable, and both can perform well in the right hands. The key issue is not the marketing term. It is technique.

A skilled technician balances water temperature, solution strength, pressure, and vacuum recovery based on the carpet's needs. Too much moisture can lead to long dry times, wick-back, or in some cases issues with the pad. Too little rinse power may leave behind soil and residue. Going too quickly can leave the carpet looking better for a few days but not truly clean. Going too aggressively on delicate or older carpet can cause fuzzing or distortion.

This is where experience shows. An experienced cleaner knows that the dirtiest carpet in the house is not always the one with the darkest color. They know when to make extra dry passes, when to reduce moisture around seams and transitions, and when a stain needs specialty treatment instead of more extraction.

If you are booking Carpet Cleaning Fort Collins, CO service, ask less about buzzwords and more about process. How do they pre-treat? Do they rinse thoroughly? How do they handle pet issues? What dry times should you expect? Those answers tell you more than the phrase steam cleaning ever will.

Stains, spots, and the difference between improvement and removal

This is one of the biggest areas where expectations need to be realistic. Professional carpet cleaning can dramatically improve many spots and stains, but not every mark will come out completely.

Some spots are recent and mostly on the surface. Those often respond well. Others have had months or years to set, or they have changed the color of the fiber itself. Bleach, some dyes, certain acne medications, strong pet urine contamination, rust, and plant stains can all behave differently than ordinary food or soil spots. A good cleaner should explain whether a stain is likely to be removable, improvable, or permanent.

Traffic lane grayness is another point of confusion. People often assume that if a hallway still looks worn after cleaning, the cleaner missed something. Sometimes that is true. Sometimes what remains is not dirt but wear. The carpet fibers have become abraded, untwisted, or crushed over time, so they reflect light differently even after they are clean. That can make a carpet look discolored when it is actually just worn. A professional should be candid about that before starting.

Wick-back can also happen, especially with deep spills, pet spots, or areas where contamination has reached the pad. The spot looks gone when wet, then reappears as the carpet dries because residue from below rises back up the fibers. This is not always a sign of bad cleaning. It can be a sign that the problem extends deeper than a surface treatment can reach. The right response is honest communication and, if needed, a plan for additional spot treatment or more involved restoration.

Dry times in Fort Collins homes

One practical question homeowners always ask is how long the carpet will take to dry. The honest answer is that it depends on airflow, humidity, carpet density, the amount of soil being removed, and how efficiently the extraction was performed. In many homes, you can expect carpets to feel mostly dry within roughly six to twelve hours after a standard hot water extraction cleaning. Sometimes it is faster. Sometimes dense carpet, heavy cleaning, shaded rooms, or limited ventilation pushes it longer.

Fort Collins' relatively dry climate can help, but indoor conditions matter more than the weather outside. Running ceiling fans, using HVAC circulation, and opening windows when conditions allow can all speed drying. So can a cleaner who makes proper vacuum passes and uses air movers when needed. By contrast, a carpet that stays wet well into the next day often points to over-wetting, poor extraction, or inadequate airflow.

You should also expect the technician to give clear aftercare instructions. Usually that means limiting foot traffic until the carpet is dry, wearing clean indoor shoes or socks if you must walk on it, and keeping pets and kids off freshly cleaned areas as much as possible. Moving furniture back too soon can trap moisture or transfer finish onto damp carpet.

Pet issues require a separate conversation

Homes with pets need special attention, and that is particularly true when accidents have happened more than once in the same area. Standard carpet cleaning can improve odor and appearance, but urine contamination is often more complicated than people expect. Once it reaches the carpet backing, pad, or even the subfloor, surface cleaning alone may not solve it.

A knowledgeable company should ask where the issues are, how old they are, and whether they are isolated or recurring. They may use ultraviolet light or moisture detection in some cases, though no method is perfect. Enzyme treatments, oxidizers, sub-surface extraction, or pad replacement may be recommended depending on severity. That is not upselling if the contamination is real. It is simply the difference between deodorizing a symptom and addressing the source.

One thing experienced cleaners learn quickly is that odor behaves differently from visible staining. A room can look much better after cleaning and still hold a faint smell on humid days or when the heat kicks on. If the contamination is deep, that is normal. Better to hear that upfront than be promised total odor removal where the carpet system itself is compromised.

What pricing often reflects, and what it sometimes hides

Carpet cleaning prices vary widely, and so does what is included. A very low advertised special often covers only basic extraction in a limited area and may leave out pre-treatment, spot treatment, stairs, high-traffic lanes, furniture moving, or deodorizing. By the time the job is done, the final number can look very different from the ad.

That does not mean every higher-priced company is better. It means you should understand what the quote includes. A fair estimate usually accounts for room size or square footage, condition, and any specialty concerns. Some companies price by room, but room pricing can get fuzzy fast if rooms are oversized or open to adjacent spaces. Square footage tends to be more precise, though not every homeowner enjoys measuring.

Good companies are usually transparent about this. They explain what is standard, what costs extra, and what might change once the carpet is inspected. That level of clarity matters because it tells you how the rest of the job will probably go.

What you can do before the appointment

Homeowners make the cleaning go more smoothly when they prepare the space a bit beforehand. It does not have to be elaborate. The goal is simply to give the technician access and remove avoidable delays.

- Pick up small items, toys, floor lamps, and breakables from the areas being cleaned.
- Vacuum if the company asks you to, and do it thoroughly rather than quickly.
- Note any spots, pet issues, or areas of concern so you can point them out at the start.
- Decide in advance which furniture should stay in place and which can be moved.
- Secure pets so doors can open and equipment can come in without stress.

Those few steps save time, reduce confusion, and help the cleaner focus on the carpet instead of working around clutter.

Furniture moving and the details that affect the final result

This part is often glossed over, but it can shape your experience. Some companies move light furniture as part of the service. Others clean around beds, dressers, entertainment centers, or fragile items. Neither approach is inherently wrong, but it should be discussed beforehand.

There are practical reasons for limits. Large furniture can be unsafe to move, and some pieces should never sit directly on damp carpet afterward without protective tabs or blocks under the legs. Metal can rust, stained wood can bleed, and heavy pieces can trap moisture. A professional cleaner should know how to protect the carpet during drying and explain any **Carpet Cleaning Fort Collins, CO** furniture restrictions clearly.

This is also where attention to detail stands out. Corner guards on walls, careful hose placement, protective tabs, and a final grooming pass may seem minor, but they reflect pride in the work. Homeowners notice those things. They tend to go with technicians who respect the home as much as the carpet.

Not every carpet needs the same cleaning schedule

A common question is how often carpet should be professionally cleaned. There is no universal answer. A retired couple in a low-traffic home with no pets will not have the same needs as a family with teenagers, a dog, and a backyard that turns muddy after every storm.

In practice, many households benefit from professional cleaning about every twelve to eighteen months, while high-traffic homes may need it more often. Some people wait until the carpet looks dirty, but by then a lot of abrasive soil has usually been there for quite a while. Regular maintenance is less about cosmetic perfection and more about preserving texture, color, and useful life.

There is also a judgment call here. Over-cleaning can be a problem if it is done poorly or too aggressively. Under-cleaning shortens carpet life by leaving gritty soil in place. The right frequency depends on use, fiber type, indoor air concerns, and how much appearance matters to you.

How to tell when the job was done well

Right after a cleaning, most carpets look better simply because the pile is damp and brushed in one direction. The real test comes later, once the carpet dries and normal life resumes. A solid cleaning usually leaves the carpet feeling soft rather than stiff, looking brighter without obvious residue, and drying within a reasonable time. Spots should be improved in line with what the technician promised, not magically redefined after the fact.

You should also notice a difference in how the carpet behaves over the next few weeks. Carpets cleaned with proper rinsing and without residue tend to stay cleaner longer. Carpets left with excess detergent often re-soil quickly, especially in traffic areas. Homeowners sometimes describe this as the carpet getting dirty again almost immediately. In many cases, it was not truly rinsed clean the first time.

A few questions can help you gauge a company before you book:

- What cleaning method do you recommend for my carpet, and why?
- Is pre-treatment included, and how do you handle heavy traffic areas?
- What should I realistically expect for these stains or pet issues?
- How long should drying take in a home like mine?
- What is included in the quoted price, and what is not?

Straight answers are a good sign. Vague promises are not.

Why local experience matters in Fort Collins

There is value in hiring a company that understands the local mix of conditions. Fort Collins homes often deal with a specific combination of fine dust, outdoor recreation traffic, winter moisture, and pet wear. A cleaner who works in this environment regularly will recognize patterns faster. They know what tracked-in foothills dust looks like, what hallway wear from active households tends to do to carpet, and how seasonal conditions affect drying and odor.

Local experience also helps with practical scheduling. Spring and fall tend to be busy periods because people open windows, tackle home projects, and want interiors refreshed. Around winter holidays, many homeowners want guest rooms and common areas cleaned on a tighter timeline. A well-run company plans for those rhythms and communicates availability honestly rather than overbooking and rushing jobs.

When people search for Carpet Cleaning Fort Collins, CO, they are often comparing ads, coupons, and service pages that sound similar. The real difference usually shows up in inspection, communication, process, and follow-through. Good carpet cleaning is not mysterious, but it is detailed work. The companies that do it well respect those details.

The result you should reasonably expect

After a quality professional cleaning, your carpet should look noticeably fresher, feel cleaner underfoot, and carry less embedded soil and odor than it did before. High-traffic areas may not look brand new if the fibers are worn, but they should look cleaner. Many spots should improve significantly, though a few may remain if they are permanent. Drying should happen in a reasonable window, and the company should leave you with clear guidance on what to do next.

That is the practical standard. Not perfection, not miracle marketing, just competent, careful work that matches the condition of the carpet and the needs of the home.

When that standard is met, carpet cleaning does more than tidy up a room. It resets the feel of the house. Rooms smell cleaner. Traffic lanes soften. Colors lift. The whole space feels better maintained. In a place like Fort Collins, where indoor spaces absorb so much from the outdoors, that kind of reset is not a luxury. It is part of keeping a home comfortable, healthy, and easier to live in year-round.

TLC Carpet & Air Duct Cleaning
921 E Prospect Rd, Suite C
Fort Collins, CO 80525

(970) 352-8176

FAQ About Carpet Cleaning Fort Collins, CO

What is the best time of year to clean carpets in Fort Collins, CO?

Choose a day when you can give the carpet time to dry and keep foot traffic low. Ventilation and indoor humidity can matter more than the season.

How long will my carpet take to dry after cleaning?

Drying time varies with the carpet, cleaning method, humidity, and airflow. Ask the technician for an estimate and when to move furniture back.

How do I prepare my home for carpet cleaning?

Pick up small items, clear a path for equipment, and point out stains or delicate fibers. Ask the cleaner which furniture they can move and what needs to be moved before the visit.