



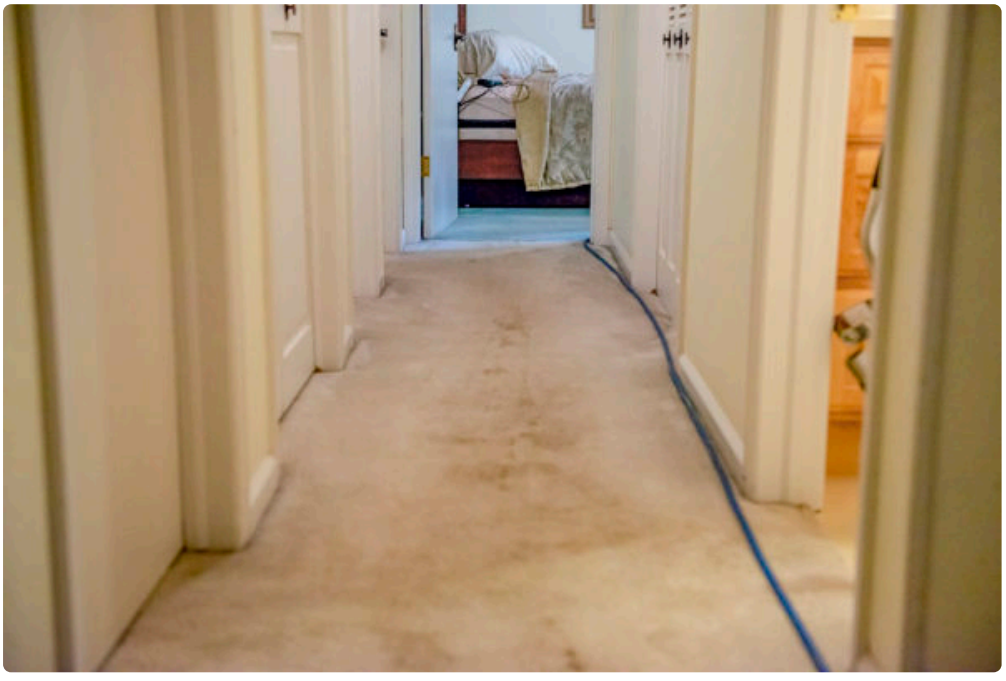

If you live in Fort Collins long enough, your carpets start telling the story of the year. January leaves behind snowmelt and de-icer at the front entry. Spring tracks in mud, pollen, and the gritty residue that comes with thawing ground and sudden rain. Summer brings more foot traffic, open windows, and dust. Fall often feels cleaner and drier, but it also tends to be the point when many homeowners finally notice how much has built up over the previous twelve months.

That is why timing matters more than most people think. Carpet cleaning is not just about appearance. It is tied to drying conditions, how your household uses each room, local weather patterns, allergies, school schedules, and even whether you are trying to protect a newer carpet or stretch the life of an older one. In a place like Fort Collins, with its mix of snowy winters, dry stretches, and busy seasonal transitions, there is no single “perfect” month for everyone. There are, however, better windows depending on your goals.

When homeowners search for Carpet Cleaning Fort Collins, CO, they usually start with one question: when should I book it? The practical answer is that the best time depends on whether you care most about fast drying, post-winter cleanup, allergy control, holiday preparation, or avoiding peak scheduling. The right timing can save hassle, improve results, and make the cleaning feel worthwhile instead of disruptive.

Fort Collins weather shapes the cleaning calendar

Fort Collins does not behave like a humid coastal city, and it does not behave like a place with stable weather from one month to the next. That matters for carpet care. Dry air can help carpets dry faster after hot water extraction, especially when windows can be cracked and ceiling fans can run. At the same time, winter conditions create a steady stream of abrasive grit that settles deep into fibers, particularly near entries, hallways, mudrooms, and family rooms.

Seasonal cleaning decisions here are often less about the calendar date and more about what has been happening outdoors. A warm, windy March can leave carpets dusty. A wet April can make entries look rough in a week. A snowy stretch in February might push a homeowner to wait until the thaw passes so they are not cleaning only to re-soil everything immediately.

This is why local experience matters. A generic recommendation to clean “every six months” misses the point. A home with kids, a dog, and a south-facing yard that turns muddy in spring will have very different needs than a tidy condo occupied by one person who removes shoes at the door.

Spring is the most popular choice, and for good reason

In Fort Collins, spring is often the first season people think of for carpet cleaning. That makes sense. Winter leaves behind a surprising amount of residue, even in homes that look fairly tidy on the surface. Snowmelt carries fine soil indoors. Sand and de-icing products act like tiny abrasives underfoot. Closed-up houses also tend to hold onto stale indoor air, pet odors, and the heaviness that accumulates during months of reduced ventilation.

A well-timed spring cleaning can reset the house. Bedrooms feel fresher. Main living areas lose that slightly dingy traffic-lane look. Stairs improve. For households with allergy concerns, spring can also be a useful point to remove winter buildup before pollen season gets fully underway.

That said, timing within spring matters. Early spring can be messy. If March or April is especially wet, it may make sense to wait until the worst of the mud cycle passes. Cleaning too early can lead to a frustrating result: carpets look great for a few days, then the front rooms get hit **Carpet Cleaning Fort Collins, CO** with fresh soil all over again. In many cases, late spring is the sweet spot. By then, winter residue has been fully dealt in, heavier storms may have eased, and the home can dry out efficiently after service.

One practical detail homeowners often overlook is scheduling lead time. Spring is busy. Many companies that provide Carpet Cleaning Fort Collins, CO book up quickly as the weather improves. If you want a specific week, especially around school breaks or before graduations and family visits, it is worth calling ahead rather than waiting until the rooms are already bothering you.

Summer works well when drying speed is the priority

If your top concern is getting the carpet dry as quickly as possible, summer is often excellent. Fort Collins usually offers lower indoor humidity than many regions, and that can make a noticeable difference after a professional cleaning. Rooms can often be back in regular use sooner, especially with good airflow and a technician who avoids overwetting.

Summer also makes sense for households with active schedules. Kids are in and out, pets spend more time outside, and there is often more hosting, more movement, more open doors. Carpets quietly collect all of it. Cleaning in midsummer can be a strategic move if spring slipped by or if your home sees its heaviest use once school lets out.

There is a trade-off, though. Summer dust is real, especially in dry stretches. Open windows, backyard traffic, construction activity in nearby areas, and general outdoor movement can all contribute to fine particles indoors. If your carpet is not heavily soiled, summer cleaning may still be a great choice, but it helps to think about what happens after the technician leaves. Running high-quality HVAC filtration, using entry mats, and vacuuming regularly will preserve the result.

Summer can also be ideal for rental turnovers and move-related cleaning. In a university town and a market with steady tenant movement, that timing matters. Vacant or lightly furnished spaces are easier to clean thoroughly, and warm weather helps with drying and ventilation.

Fall is underrated, especially for households that entertain

A lot of experienced homeowners eventually settle on fall as their favorite season for carpet cleaning. It is not always the first season people consider, but it solves several common problems at once.

First, fall often arrives after a full cycle of summer traffic, dust, pet activity, and accumulated wear. Second, it gives the house a clean baseline heading into the holiday season, when guests, indoor gatherings, and cooler weather make people more aware of the condition of floors and fabrics. Third, outdoor conditions are often drier and calmer than in spring, which can help carpets dry well while reducing the chance that fresh mud comes right back in.

For families, fall can also be easier logistically. Once school routines settle, there may be a better window to block out a morning without the chaos of summer travel or spring activity. A clean carpet in October can carry a home comfortably through Thanksgiving and year-end gatherings.

I have seen this play out many times in real homes. A family puts off cleaning through spring because soccer season is constant and the dog keeps using the yard after rain. Summer becomes too busy. Then September arrives, routines stabilize, windows can still be opened, and suddenly the timing feels right. They clean once in early fall, maintain it properly through winter, and the home feels noticeably better for months.

If your goal is presentation and comfort, not just stain removal, fall is often the strongest answer.

Winter is not a bad time, but it requires better planning

Some homeowners assume winter is the wrong time to clean carpet. That is not necessarily true. Modern professional equipment can do excellent work year-round, and heated homes with decent airflow can support effective drying. In fact, winter cleaning can be smart **Carpet Cleaning Fort Collins, CO** when stains, pet accidents, or indoor odors have become too obvious to ignore.

The hesitation is understandable. People worry that carpets will stay wet too long, that cold air will interfere, or that everyone will end up stepping around damp rooms for days. In most well-managed jobs, that is not what happens. The bigger issue is what comes after the cleaning. If snow, slush, or road grit continue entering the home every day, a winter appointment can feel premature unless you are addressing a specific problem.

Winter makes the most sense in a few situations. One is urgent spot treatment on areas that simply cannot wait. Another is pre-event cleaning when guests are coming soon and appearance matters more than seasonality. A third is scheduling during a quieter period when a company has more flexibility and you may be able to choose a more convenient appointment time.

The key is to plan for protection after the service. Fresh entry mats, a strict shoes-off rule, and prompt cleanup of tracked-in moisture matter far more in January than they do in September.

The best month depends on what you want most

The easiest way to choose a time is to start with your main objective. Some homeowners care about removing winter grime. Some want a cleaner home before the holidays. Others are trying to control allergens, protect a recent carpet purchase, or prepare a property for sale.

Here is a simple way to think about it:

- Choose late spring if you want to clear out winter residue and reset the house after the messiest months.
- Choose summer if fast drying and flexible household scheduling matter most.
- Choose early to mid-fall if you want carpets looking their best before indoor entertaining season.
- Choose winter only when you have a specific need, such as stains, odors, or an event-driven deadline.

That kind of framework keeps the decision practical. It also prevents the common mistake of waiting until the carpet looks terrible. By that point, the issue is not just appearance. Soil has often been ground deeper into the pile, which can make restoration harder and may shorten the useful life of the carpet.

Household patterns matter as much as the season

A clean, low-traffic household can often do well with professional carpet cleaning about once a year, sometimes a bit less often if maintenance is strong. A busier home may need service every six to nine months, especially in the rooms people actually use. Not every room wears at the same pace. The guest room might be fine. The upstairs hallway might be fine. The family room and staircase may tell a completely different story.

Pets change the schedule. Even well-trained dogs contribute oils, dander, fine dirt, and the occasional surprise. Cats can be less visible but just as significant in homes with repeated litter tracking or territory-marking issues. Children also change the schedule, not only because of spills, but because carpets become play surfaces. Crumbs, craft residue, juice drips, and everyday traffic add up faster than most parents realize.

One homeowner may choose a full-house cleaning every fall and a lighter targeted cleaning in spring for entries, stairs, and the main living area. Another might schedule only once per year, but do it after ski season because that is when the home looks and feels the dirtiest. Both approaches can be sensible.

When clients ask me how often they should really clean, I usually ask different questions first. How many people live there? Do you wear shoes inside? Any pets? Any kids under ten? Is anyone sensitive to dust or allergens? Do you host often? The answers say more than a calendar ever will.

Drying conditions and timing during the week

The “best time” is not only about season. Day-of-week timing can make a big difference in how disruptive the service feels. If possible, schedule on a day when the home can stay relatively quiet for several hours afterward. That gives airflow a chance to work and reduces the urge to walk heavily across still-damp areas.

Morning appointments are often the easiest. They give carpets the longest drying window before evening use. They also allow technicians to assess stains in good natural light, which sometimes helps identify what can improve significantly and what may be permanent discoloration.

If you work from home, think about where you will spend the day. Cleaning around office setups, desk chairs, and back-to-back video calls can make a simple job feel unnecessarily stressful. The carpet itself may clean beautifully, but the experience is smoother when you can give the crew room to work and keep foot traffic low afterward.

Signs you should not wait for the “perfect” season

Sometimes the smartest move is to stop optimizing and simply book the cleaning. Certain conditions do not improve with delay.

- Lingering pet odor, especially after repeated accidents
- Visible traffic lanes that vacuuming no longer lifts
- Allergy flare-ups that seem worse indoors
- Stains that are being reactivated or spreading after spot treatment
- A move-in, move-out, or home sale deadline

These are the moments when ideal seasonal timing becomes secondary. A strong professional cleaning now is better than a theoretically perfect appointment three months from now, particularly when odors or staining are involved.

If you are planning around allergies, be strategic

Allergy-related carpet cleaning deserves a little nuance. People often assume the best time is when symptoms are at their peak, but that is not always the most effective approach. If your household is sensitive to dust, pollen, or dander, it can help to clean before conditions become overwhelming indoors.

In Fort Collins, that may mean a spring cleaning timed just before pollen intensifies, or a fall cleaning after months of open windows and outdoor activity have deposited fine debris inside. Carpet is not the sole cause of indoor allergy symptoms, but it can act like a reservoir. Fine particles settle into fibers, especially in dense carpet and padded areas where vacuuming only removes part of the load.

For households dealing with asthma or more significant sensitivities, the quality of the cleaning process matters as much as the date. Fast dry times, thorough soil removal, and minimal residue are more useful than simply choosing a certain month.

Preparing the home makes the timing pay off

Even the best seasonal choice can be undercut by poor preparation or weak follow-through. Professional carpet cleaning works best when the home is ready for it and when the first few days afterward are managed well.

A little preparation goes a long way. Pick up smaller items, identify problem spots ahead of time, and think honestly about what kind of soil the carpet has seen. If there has been pet contamination, say so clearly. If a stain has been treated with store-bought products three different times, mention that too. It helps the technician choose the right approach and set reasonable expectations.

Afterward, protect the result. In Fort Collins, this often means being serious about entries. A clean carpet loses its advantage quickly when the front door area keeps receiving grit, wet shoes, and yard debris. Good mats and basic discipline preserve the investment better than most people expect.

A practical schedule for Fort Collins homes

For many households in this area, the most workable rhythm is one major annual cleaning paired with strong maintenance between visits. If you want the broadest recommendation, late spring and early fall usually offer the best mix of meaningful need, favorable drying, and household convenience. Those are the seasons when many carpets benefit most and when the results are easiest to preserve.

If I had to narrow it further, I would say this: choose late spring if winter leaves your house feeling heavy and dirty, choose fall if you want the best-looking home during the months when people are inside the most. Summer is excellent when logistics and drying matter more than seasonal reset. Winter is perfectly valid when specific problems cannot wait.

The real goal is not finding a universally perfect date. It is matching the cleaning to the way your home actually lives. In Fort Collins, that means respecting the weather, noticing traffic patterns, and booking before the carpet looks beyond help. Done at the right time, professional carpet cleaning does more than brighten a room. It restores the feel of the entire home, which is usually what people were after all along.

TLC Carpet & Air Duct Cleaning
921 E Prospect Rd, Suite C
Fort Collins, CO 80525

(970) 352-8176

FAQ About Carpet Cleaning Fort Collins, CO

What is the best time of year to clean carpets in Fort Collins, CO?

Choose a day when you can give the carpet time to dry and keep foot traffic low. Ventilation and indoor humidity can matter more than the season.

How long will my carpet take to dry after cleaning?

Drying time varies with the carpet, cleaning method, humidity, and airflow. Ask the technician for an estimate and when to move furniture back.

How do I prepare my home for carpet cleaning?

Pick up small items, clear a path for equipment, and point out stains or delicate fibers. Ask the cleaner which furniture they can move and what needs to be moved before the visit.