www.finleyjames.online

Child Arrangement Flowchart

This chart outlines the process for Child Arrangements cases (formerly known as Contact & Residence) and excludes cases initiated by Social Services due to child protection concerns. The guide simplifies the Child Arrangements Programme, detailed in Practice Direction 12B of the Court Rules.

1

Starting proceedings

Most parents or carers can initiate court proceedings without special permission. However, some individuals may need to seek permission from the court. This is done using form C2. Those who might need to seek permission include grandparents or other non-parents who wish to apply for contact or residence orders.

2

Mediation Information and Assessment Meeting (MIAM)

This is a mandatory step before applying to court, unless you're exempt. During a MIAM, a mediator explains the mediation process and assesses whether it's suitable for your case. The goal is to encourage resolution outside of court where possible. Exemptions may apply in cases of domestic violence or child protection concerns.

3

Application Process

The applicant uses form C100 to apply to the court. This form details the orders requested and reasons for the application. The applicant must serve these documents to the respondent. The respondent then has the opportunity to respond using form C7, outlining their position.

4

Safeguarding Checks

CAFCASS (Children and Family Court Advisory and Support Service) conducts these checks. They involve background checks with police and social services. The purpose is to identify any safety concerns for the child or vulnerable parties.

5

First Hearing Dispute Resolution Appointment (FHDRA)

This is the first court hearing in the process. The court reviews the safeguarding information provided by CAFCASS. It's an opportunity for both parties to potentially reach an agreement. If no agreement is reached, the court will provide directions for how the case should proceed.

6

Fact-Finding Hearing

This hearing is arranged if there are disputed facts that need to be resolved. Both parties provide evidence to support their claims. The judge determines which allegations are proven on the balance of probabilities.

7

CAFCASS Report

If ordered by the court, CAFCASS will prepare a detailed report. This involves speaking with both parents, the child (if age-appropriate), and sometimes other relevant individuals. The report provides recommendations to the court based on the child's best interests.

8

Dispute Resolution Appointment

This hearing aims to reach an agreement based on the CAFCASS report and any previous findings. If an agreement is reached, it can be made into a court order.

Final Hearing

If no agreement is reached, the case proceeds to a final hearing. Both parties give evidence and may be

9

on all evidence presented, always prioritizing the child's best interests. This results in final orders being issued.

info@finleyjames.online

01482 420501

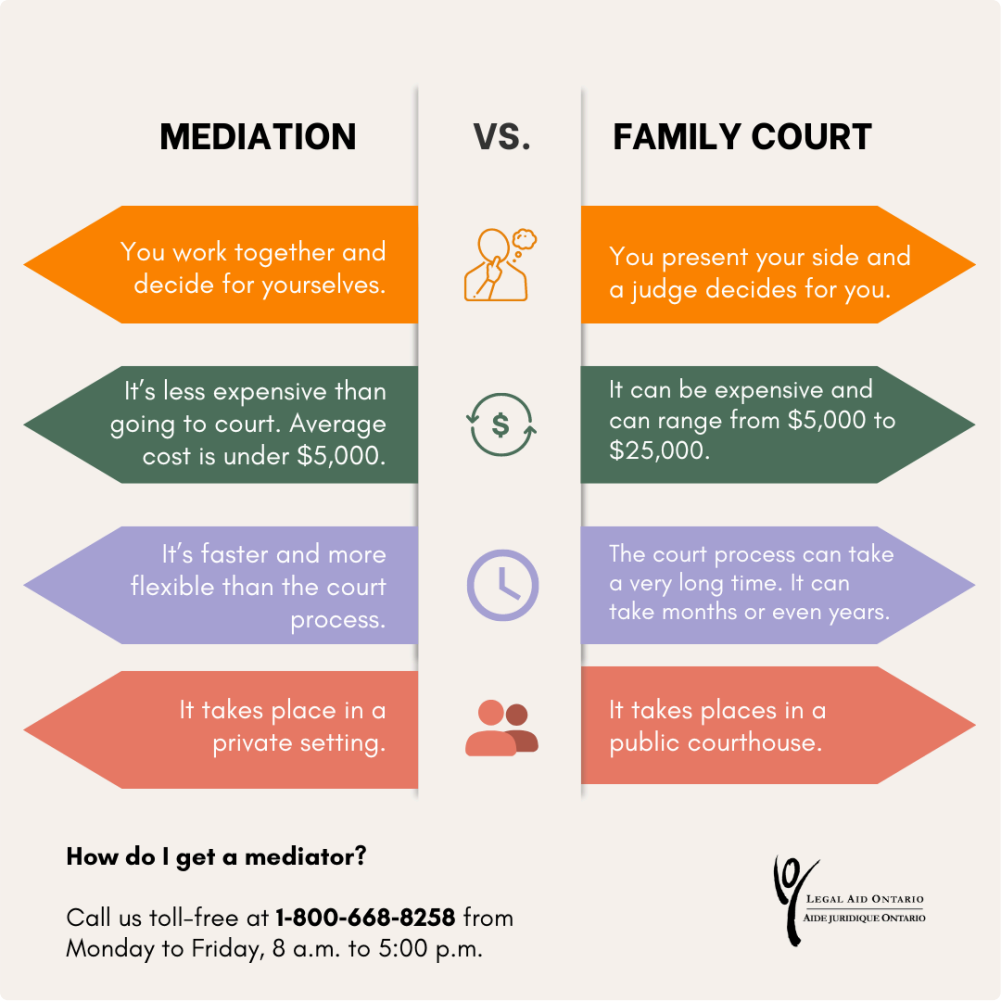

Family Mediation Dc, Va & West Virginia That agreement is then submitted with the Los Angeles Family Court and therefore stays clear of expensive and time-consuming litigation. The procedure generally includes a preliminary assessment, information celebration, mediation sessions facilitated by a moderator, drafting agreements, and post-mediation support to review contracts if needed. When the agreements are prepared, a family members mediation legal representative or moderator reviews the terms to ensure clarity and lawful enforceability. Unlike courtroom proceedings, household mediation sessions are confidential, permitting individuals to speak freely and fix issues independently. Additionally, arbitration can assist maintain the connection in between the partners, which is particularly vital when kids are entailed. Separation can be a very psychological process, however mediation focuses on participation and communication.

- Preparing arrangements with legal assistance contributes to enforceability and decreases the danger of disputes later.
- This has created an excellent benefit, one of which is that the rules of separation and inheritance now put on same-sex pairs.
- In situations where one party is concealing assets, or if there are major problems concerning fairness, litigation may be required.
- Cohabiting same-sex couples may choose to make written contracts.

- The goal is to get to a negotiation agreement which will certainly then be sent to court for approval.

Litigation

The terms of a postnuptial contract ought to https://gravatar.com/aldertonfamilymediation be to be customized per pair to resolve their specific problems. Arbitration is an optimal means for a pair to self-determine the regards to their postmarital agreement. Your marriage arbitrator can assist you through the aspects required and can examine your readiness to take on these written commitments. It is most likely that under the right truths and conditions, a correctly developed and rather created postnuptial arrangement can be valid in situation of a divorce. More importantly, a postnuptial arrangement can set the pair on a course in the direction of reconciliation and clarity over concerns that are troubling them and can help avoid separation. Our extremely educated moderators can help in circumstances of divorce, building parenting plans, eldercare, parent/teen concerns, community discussions, and much more.

What is reviewed in family arbitration?

Mediation can cover a series of issues, but usually focuses on both the economic aspects of splitting up and the execution of kid setups. An instance of this is laying out when and where the children will hang out with each parent.

Youngster And Spousal Support (both First Orders And Modifications)

An expert arbitrator will assist you bargain your situation to see if a satisfying resolution can be reached. If either event breaks the contract, the other can request trial prior to a judge. Mediation is a procedure where the objective is to overcome a settlement process to settle regards to the divorce with each other. Frequently, individuals will discover themselves unwilling to "give up" to the other celebration, however in arbitration, that's not what takes place. The moderator will bring events in numerous times up until a decision can be made.

Obtain Involved

Family mediation is a volunteer procedure where a neutral 3rd party aids member of the family fix disagreements through open communication and settlement. Unlike court litigation, mediation concentrates on cooperation and privacy, aiming for mutually appropriate options. This technique is less adversarial and commonly quicker and a lot more cost-effective than conventional lawful procedures. There's a reason why divorce is called among one of the most disruptive and demanding things an individual can go through. It hurts on a psychological degree--also if you and your ex-spouse concur that the very best path ahead should take you in different instructions. But there's one more side to it also, loaded with unlimited documents, facility decisions, and sometimes looks in court you 'd rather prevent. Our divorce mediation services consist of support for clients seeking to browse the process quietly and agreeably. With our experienced and qualified divorce arbitrator, we ensure a professional and supportive strategy to aid you achieve the most effective feasible end results. In several Virginia jurisdictions, particularly in child protection and visitation situations, courts typically require moms and dads to go to a minimum of one mediation session or alignment before waging a court hearing.