

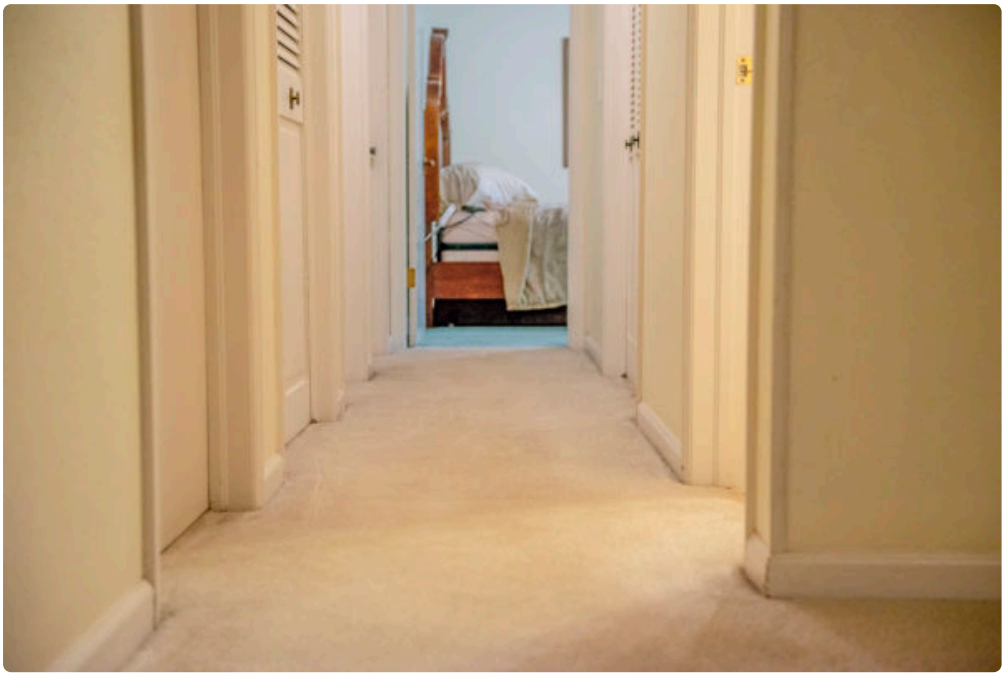

A carpet can look fairly clean and still hold onto a smell that changes the whole feel of a room. That is the frustrating part about deep-set odors. They do not always announce themselves right away. Sometimes you notice them when the house has been closed up for a few hours. Sometimes they rise when the heat kicks on, or after a summer thunderstorm bumps indoor humidity. Other times, guests **Carpet Cleaning Fort Collins, CO tlccarpetcleaningnortherncolorado.com** catch them before the homeowner does.

In Fort Collins, that issue shows up in a few familiar ways. Pet traffic is high. People come in from trails, yards, snow, slush, and dust. Basements take on moisture more easily than many owners realize. College rentals, family homes, and older properties all develop odor problems for different reasons, but the pattern is the same. Surface cleaning helps for a little while, then the smell creeps back.

That usually means the odor is not sitting on the tips of the carpet fibers. It has worked its way lower, into the backing, the pad, the subfloor, or a combination of all three. Once it gets there, ordinary vacuuming and retail sprays cannot do much except mask the problem for a few days.

## Why odors get trapped so deeply

Carpet is a layered system, not a single material. You have the visible fiber, the backing that holds the tufts in place, the cushion or pad beneath, and then the floor under that. When liquid enters that system, it does not spread evenly. It follows pressure points, seams, low spots, and the natural absorbency of each layer. That is why one small pet accident can affect a surprisingly large area.

Odor itself is not just a smell. It is usually the result of organic matter breaking down, bacteria feeding on residue, mold or mildew activity, or oily contamination grabbing onto fibers and dust. If the source is urine, the process becomes more stubborn over time. Fresh contamination is easier to remove. Older contamination crystallizes, especially once the water content evaporates and leaves concentrated waste compounds behind. Those crystals can reactivate with humidity. A homeowner thinks the issue is gone, then a muggy stretch or a steam cleaning attempt wakes it right back up.

I have seen this in homes where the carpet was vacuumed faithfully and shampooed with a rented machine twice a year. On paper, that sounds like solid maintenance. In practice, a rental unit often puts down more moisture than it extracts. If the source was already in the pad, the cleaning can actually spread the contaminated area and make the odor more noticeable for a week or two.

Fort Collins adds its own twist. The climate is drier than many parts of the country, which helps some flooring issues, but that dry air can fool people into thinking moisture problems are rare. They are not. Snow tracked in during winter, sprinkler overspray near entries, basement humidity, and pet bowls near carpeted areas all create repeated low-level dampness. That cycle is enough to feed odor over time, even if the carpet rarely looks wet.

## The Fort Collins homes where odor problems linger the longest

Not every house has the same odor profile. Age, layout, occupancy, and lifestyle matter. A single-story ranch with two dogs and a carpeted living room will behave differently from a split-level rental near campus. What matters most is how often the carpet gets challenged by moisture, traffic, and organic debris.

Basements are a common culprit. Even when they feel dry, they can maintain slightly elevated humidity compared to upstairs rooms. That is enough for odors to settle in and refuse to leave. Homeowners often describe the smell as stale, earthy, or vaguely sour. If the carpet pad has absorbed moisture repeatedly, cleaning the face yarn alone will not solve it.

Bedrooms can also surprise people. They tend to get less attention than hallways or family rooms, but they collect skin oils, dust, and sometimes pet accidents that go unnoticed under the bed or along the perimeter. Once odor binds there, it can make a clean room feel heavy.

Then there are high-use family spaces. In Fort Collins, mudrooms, great rooms, and rooms opening to back patios take a beating. A little snowmelt in January, a little yard moisture in May, dust from an afternoon wind event, and the residue builds layer by layer. Add a dog who likes one corner of the room, and the smell pattern becomes very familiar.

## Pet odor is its own category

General household odor and pet odor are not the same problem. Pet odor demands a more targeted response because the contamination tends to sink, spread, and chemically persist. A dog accident on synthetic carpet can pass straight through the face fibers and into the backing in seconds. Cat urine is often more concentrated and can be even harder to neutralize fully.

The biggest mistake homeowners make is treating pet odor like a stain issue. They blot the visible spot, use a grocery store cleaner, and feel relieved when the mark disappears. Weeks later, the smell returns. That is because the stain and the odor source are often in different layers. The visible discoloration might sit on the fiber. The odor compounds may be living in the pad and subfloor.

When people search for Carpet Cleaning Fort Collins, CO, this is often the hidden reason behind the call. The carpet does not necessarily look terrible. It just never smells right. The house feels less fresh than it should, especially on warm afternoons or after the windows have been closed.

There is also a judgment call involved. If contamination is light and relatively recent, professional treatment can often solve it without removing carpet. If the area has repeated saturation, or if the subfloor has absorbed years of contamination, partial replacement may be the smarter and more honest recommendation. Good cleaning is not about promising miracles. It is about knowing when restoration is realistic and when replacement is the more economical choice over time.

## Why store-bought sprays usually disappoint

Most over-the-counter odor products are designed to create an immediate impression, not a permanent correction. They cover smell, add fragrance, or lightly disinfect the surface. For shallow issues, that may be enough. For deep-set carpet odor, it almost never is.

There are two reasons. First, the product rarely reaches the full depth of the contamination. Second, fragrance can mix with the existing smell and create something worse. Anyone who has encountered floral perfume layered over pet urine understands that result immediately.

Even enzyme products, which can be useful in the right setting, have limits. They need enough dwell time, correct saturation, and proper drying conditions to work effectively. If the affected pad underneath remains untreated, the improvement may be partial at best. I have seen homeowners use three or four rounds of enzyme spray in Carpet Cleaning Fort Collins, CO the same corner, then call for service after the odor spreads wider. At that point, the challenge is often bigger than it was at the start.

## What professional odor removal actually involves

Deep odor treatment is less glamorous than people expect. It is not one magic solution in a bottle. It is inspection, testing, controlled flushing or extraction where appropriate, targeted chemistry, and careful drying. The sequence matters.

The first task is identifying the source category. Pet urine, beverage spills, mildew, smoke, food oils, and general soil all behave differently. Then comes extent. Is this a surface issue, a backing issue, a pad issue, or a subfloor issue? Technicians often use moisture detection, odor mapping, and good old-fashioned close inspection to determine the spread. Sometimes the strongest smell is not where the original incident happened. Liquids migrate.

Once the scope is clear, treatment can begin. For odor from soils and normal accumulation, hot water extraction with the proper preconditioning often makes a dramatic difference. For pet contamination, a more specialized process may be required. That can include subsurface extraction, odor neutralizers formulated for urine salts, and in some cases treatment of the pad or subfloor beneath. Drying is critical. If too much moisture remains, the carpet may smell cleaner at first and worse later.

A reputable provider of Carpet Cleaning Fort Collins, CO services should be willing to explain where the odor is likely sitting and whether the plan addresses the source or only the symptoms. That conversation matters. If

someone offers a flat promise without looking at the room, they are guessing.

## Signs the odor is below the carpet face

A few clues strongly suggest that the smell has migrated deeper than routine cleaning can handle.

- The odor gets stronger on humid days or after a steam-cleaning attempt.
- The room smells worse near the floor than at standing height.
- A blacklight or close inspection reveals repeated pet activity in one area.
- The smell returns quickly after deodorizer sprays wear off.
- The carpet feels dry, but the pad history includes repeated spills or accidents.

None of these signs guarantee pad or subfloor contamination on their own, but together they paint a fairly reliable picture.

## Fort Collins weather and how it affects indoor odor

Local climate matters more than many people think. Fort Collins has four real seasons, and each one affects carpet differently. Winter means snow, de-icing residue, wet boots, and heavier indoor living. Spring often brings mud and increased pet traffic in and out of the yard. Summer may stay relatively dry, but sudden storms and irrigation patterns can push humidity up just enough to reactivate hidden odor. Fall tends to expose stale smells as homes start closing windows again and switching over to heat.

Dust is another local factor that gets overlooked. Northern Colorado wind carries fine particulates that settle into carpet, especially near entries and along baseboards. Dust itself is not always the odor source, but it gives oils and residue more to cling to. Over months or years, that buildup changes how a room smells even without one dramatic spill.

I have also seen odor complaints tied to homes that sit vacant for part of the year or have lower basement airflow. Once normal activity returns and doors stay shut, the stale smell becomes more obvious. The carpet gets blamed first, and often fairly, but ventilation and moisture balance deserve attention too.

## When cleaning is enough, and when it is not

One of the hardest parts of this work is setting realistic expectations. Professional cleaning can do a lot. It can remove embedded soil, extract odor-causing residue, improve air quality, and restore a room that felt tired. But it cannot rewrite physical damage.

If the odor source has reached the subfloor repeatedly, especially in a pet zone that has been active for years, cleaning alone may reduce the smell rather than erase it. That does not mean the service failed. It means the material system is saturated beyond what external cleaning can reverse. In severe cases, lifting the carpet, replacing pad, sealing the subfloor, and reinstalling or replacing carpet is the proper fix.

Homeowners appreciate honesty on this point. Nobody wants to spend money on a premium service only to learn later that the issue was structural. Skilled cleaners know how to make that call with restraint. There is no benefit in overselling replacement when targeted treatment will work, and no integrity in overselling cleaning when the pad is clearly compromised.

## How to prepare for an odor-focused carpet cleaning appointment

Preparation does not have to be elaborate, but it helps the technician do better work. Clear small furniture if possible. Identify spots where accidents, spills, or musty smells have been noticed. If you have pets, mention the species, the age of the odor if known, and whether previous products were used on the area. That last detail matters more than most people realize, because some residues interfere with treatment.

It also helps to avoid adding fresh sprays before the visit. Homeowners often want the room to smell better for the technician, but masking the odor makes diagnosis harder. A good provider would rather smell the real issue and solve it than work around a cloud of perfume.

If the house has a basement or lower level with odor concerns, be specific about when the smell appears. Is it strongest after rain, after the HVAC runs, or first thing in the morning? Those patterns can point to moisture or airflow issues that affect the carpet.

## Choosing the right provider in Fort Collins

Not all carpet cleaning companies approach odor remediation with the same depth. Some are excellent maintenance cleaners but not set up for deep pet or moisture-related odor. Others understand subsurface treatment, drying science, and the difference between deodorizing and decontaminating.

Here are a few things worth asking before you book:

- Do you assess whether the odor is in the carpet, pad, or subfloor?
- Do you offer pet-specific or subsurface odor treatment when needed?
- How do you handle drying to prevent odors from returning?
- Will you tell me honestly if cleaning is unlikely to fully solve the problem?
- Do you have experience with older homes, basements, or rental turnovers in Fort Collins?

Those questions are simple, but they reveal a lot. A solid answer sounds calm and specific, not vague or overly dramatic.

## Maintenance that actually helps after the odor is removed

Once a carpet has been cleaned successfully, the goal is to avoid rebuilding the same problem. That starts with moisture control. Wet shoes, pet accidents, and repeated spills should be addressed immediately, not at the end of the day. Fast response matters. The difference between blotting within minutes and discovering it hours later can be the difference between a simple cleaning and a lingering odor issue.

Vacuuming also matters more than people think. Dry soil is abrasive, but it also holds oils and odor particles. In busy homes, once or twice a week is a reasonable baseline, with more frequent attention near entries and pet zones. Good vacuuming does not replace professional cleaning, but it significantly extends the benefit.

Protective habits help too. Runners near entrances, washable mats by patio doors, and designated pet resting areas cut down on concentrated wear. If a room has had prior odor trouble, an annual or semiannual professional cleaning schedule often works better than waiting until the smell is obvious again. By then, the contamination has usually had time to settle deeper.

Humidity deserves a mention as well. Even in a dry climate, targeted indoor humidity control can make a noticeable difference in basements or lower levels. If the room regularly smells stronger after weather changes, cleaning should be paired with better airflow or dehumidification. Otherwise, the carpet may get blamed for a room condition it cannot control on its own.

## The difference a truly clean carpet makes

People often describe the result of proper odor removal in terms of smell, but it changes more than that. Rooms feel lighter. Upholstery nearby seems fresher. The whole house is easier to keep up. You stop noticing that faint stale note every time you walk through the door, which means guests probably stop noticing it too.

For sellers, landlords, and property managers in Fort Collins, that difference can be financially meaningful. Odor is one of the fastest ways to make a home feel neglected, even if the surfaces look presentable. A room with neutral, genuinely clean air simply shows better. For families staying put, the payoff is comfort. You cannot enjoy a living room fully if part of your attention is always on what it smells like.

That is why odor-focused carpet care deserves a different conversation than routine cleaning. It is not just cosmetic. It is environmental, practical, and often tied to the health of the flooring system itself.

If you are dealing with a recurring smell and have already tried sprays, spot cleaners, or a rental machine, it may be time to stop treating the symptom and inspect the layers underneath. Deep-set odor rarely disappears by accident. It leaves when the source is identified correctly and treated with enough precision to reach it. In a place like Fort Collins, where homes see everything from snowmelt to pet traffic to foothills dust, that level of care makes all the difference.

TLC Carpet & Air Duct Cleaning
921 E Prospect Rd, Suite C
Fort Collins, CO 80525
(970) 352-8176

## FAQ About Carpet Cleaning Fort Collins, CO

### What is the best time of year to clean carpets in Fort Collins, CO?

Choose a day when you can give the carpet time to dry and keep foot traffic low. Ventilation and indoor humidity can matter more than the season.

## How long will my carpet take to dry after cleaning?

Drying time varies with the carpet, cleaning method, humidity, and airflow. Ask the technician for an estimate and when to move furniture back.

## How do I prepare my home for carpet cleaning?

Pick up small items, clear a path for equipment, and point out stains or delicate fibers. Ask the cleaner which furniture they can move and what needs to be moved before the visit.